

1949

Sentinel





ARCHIVES



FRIENDS OF THE LIBRARY

Montana State University

Gift

Dr. Morton J. Elrod

from

Mary Elrod Ferguson

1949 Sentinel



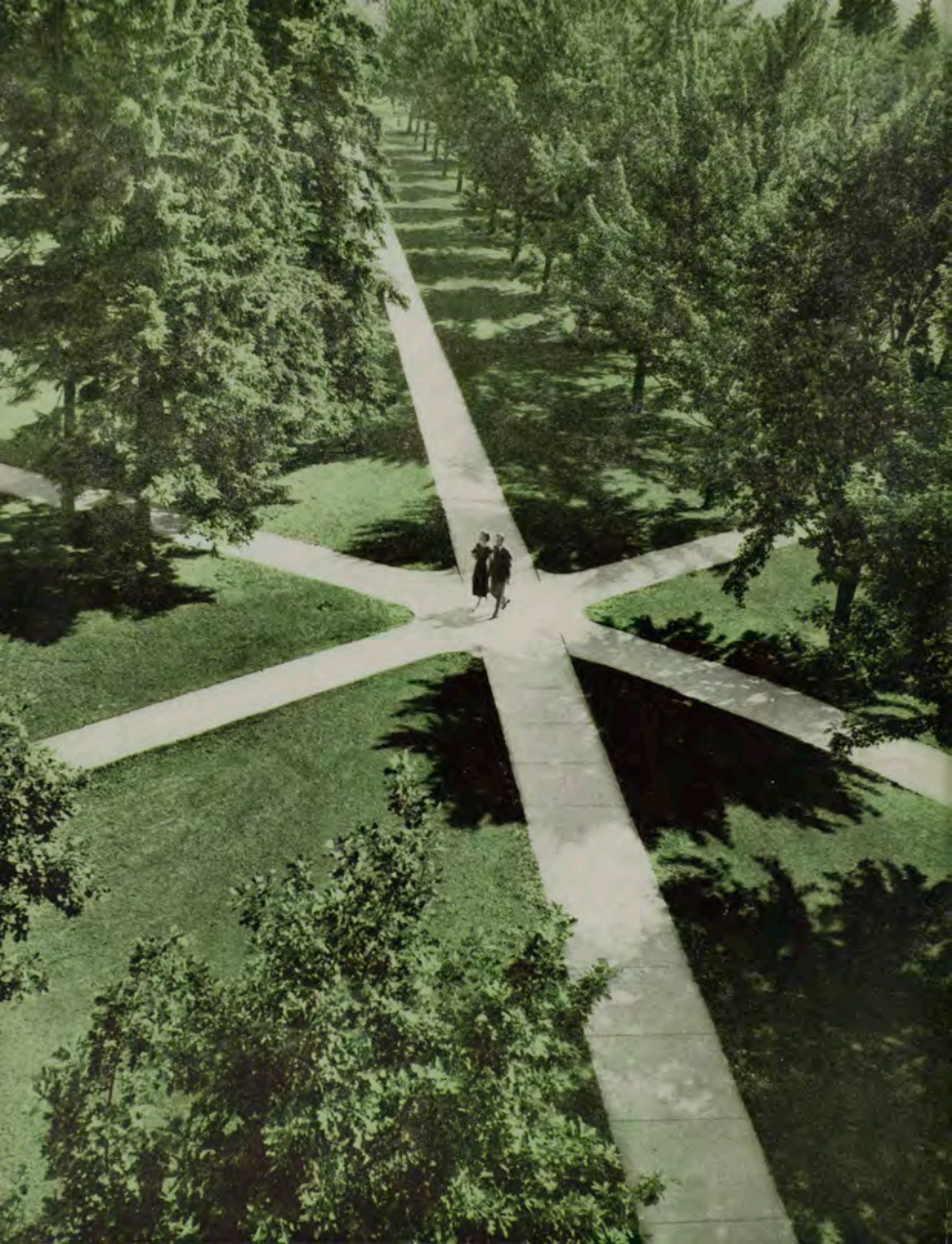

MONTANA STATE UNIVERSITY

1949

SENTINEL

MARGERY HUNTER, editor

JOHN LEMIRE, business mgr.





QUIET SUNDAY STEPS, resting from people . . . two on a walk; the sunny days with no general purpose . . . the Law building calls a moratorium on study and enjoys the sun.



COPYRIGHT MCKAY





FOREWORD

A YEARBOOK . . . presumptuous title . . . as if these 304 pages could portray the year for some 3,400 individuals.

A theme . . . product of a moment's thought . . . a year's effort to make the contents fall into the grooves of that momentary fancy.

. . . And this is the result . . . one constructed around the other, a yearbook based on a cross-walks, minimized, edited, condensed . . . merely a cross-walks glimpse of a year's existence upon a campus which in its entirety is termed Montana State University. A versatile existence . . . pictured through our eyes as three varieties of walks might be patterned.

To the straight and narrow ways, we designated the channeled parts of university life: the administration, both university and student, some 200 faculty members, the great 3,400. We cleared the by-paths for the extra-curricularites, the workers in words, the musicians, the followers of university drama, the gregarious belongers of clubs, those chosen few who fill the honoraries' quotas, and those athletes who tread upon the rougher by-paths.

We routed the Greeks and dorm dwellers along remembered walks . . . and here also, those time-honored traditions and special days found their way.

Hopefully constructed to present a record of the year . . . here is another Sentinel.

It has been compiled and published for those people who walk upon this campus . . . and to each of them . . . it is respectfully dedicated.

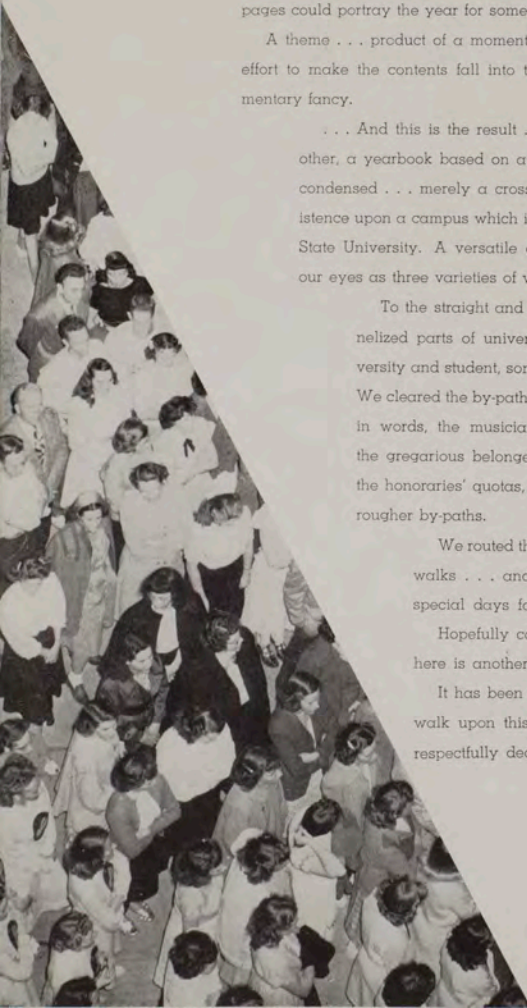



CONTENTS

SOME WALK THE STRAIGHT AND NARROW

Administration . . . student leaders . . . faculty . . . seniors . . . juniors
. . . sophomores . . . freshmen

WHILE OTHERS STROLL DOWN BY-PATHS

Publications . . . dramatics . . . music . . . honoraries . . . clubs
. . . football . . . basketball . . . minor sports

OR LINGER LONG UPON REMEMBERED WALKS

Special days . . . dances . . . convocations . . . outside entertainment
. . . dorms . . . fraternities . . . sororities

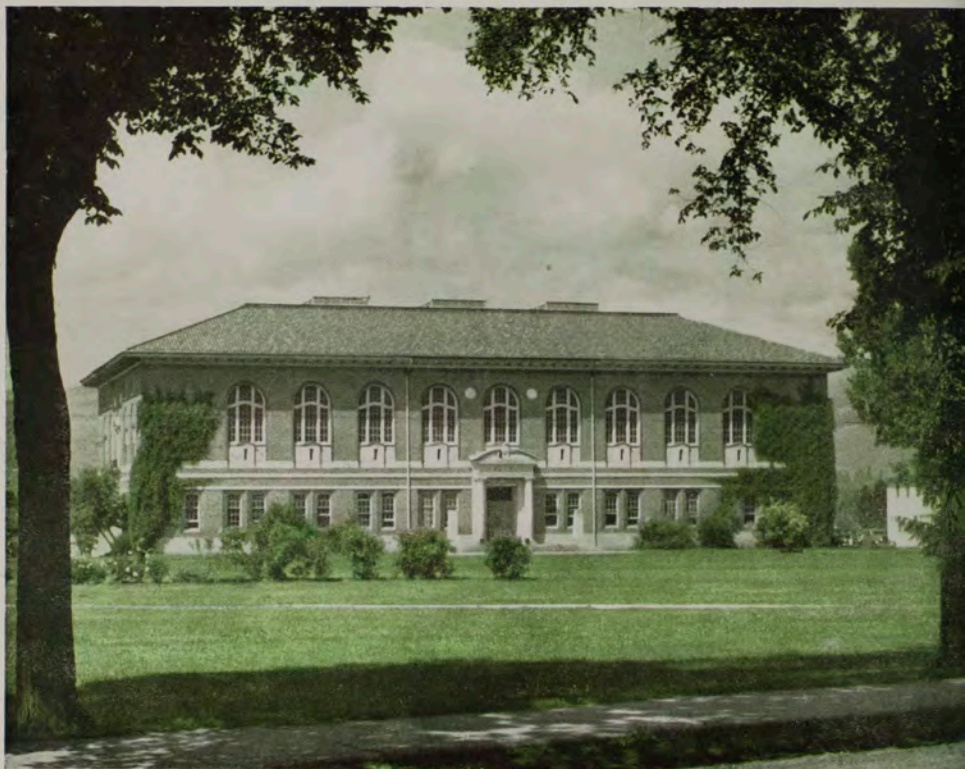





THE REVERED AND aged
stands steadfast among . . .
new beginnings . . .

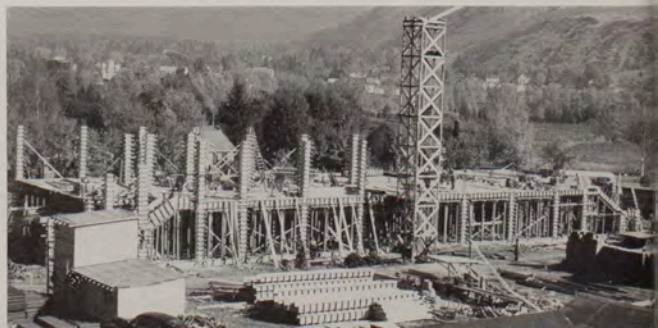

BOOK ONE



Some Walk The

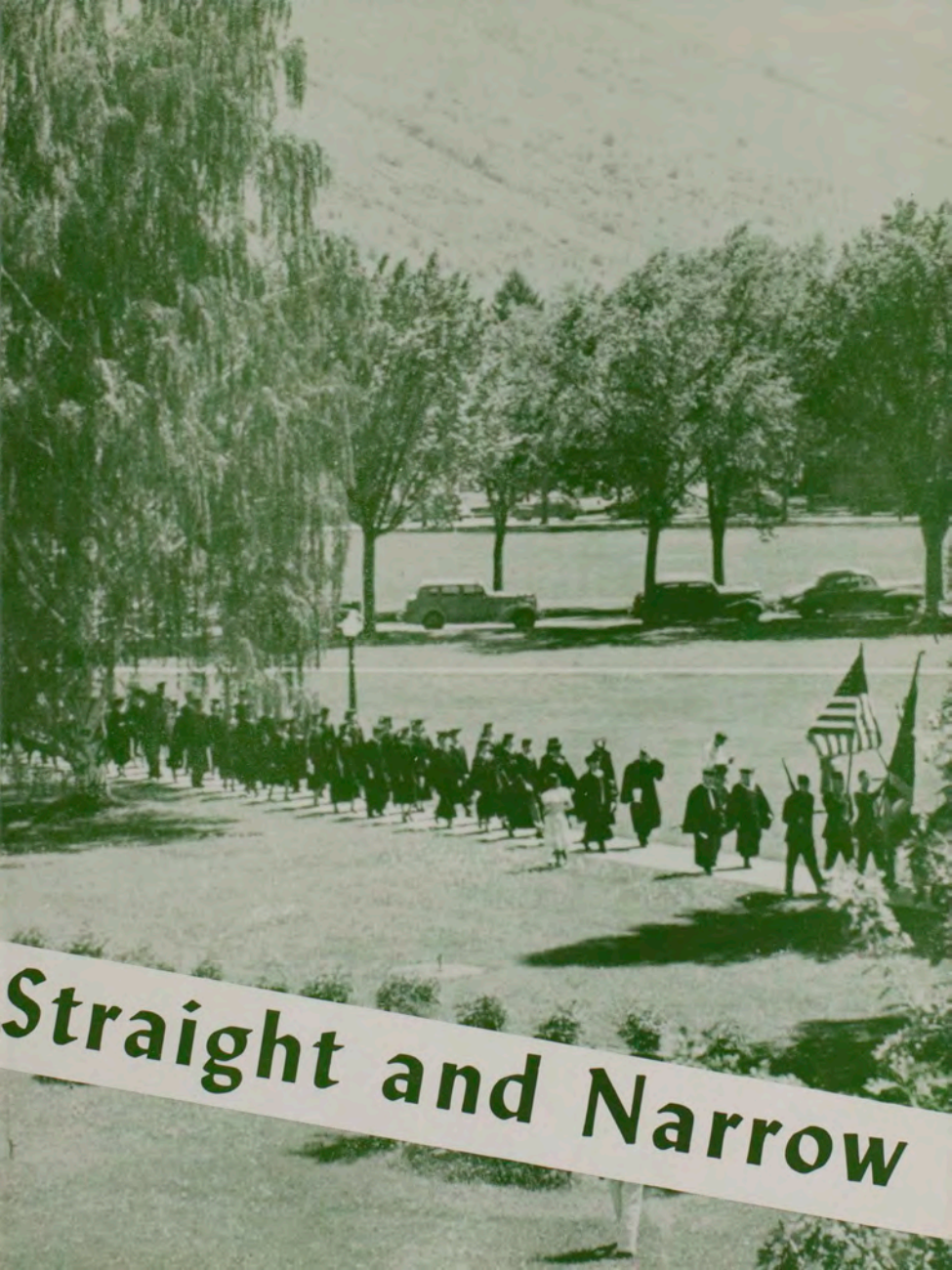

Straight and Narrow

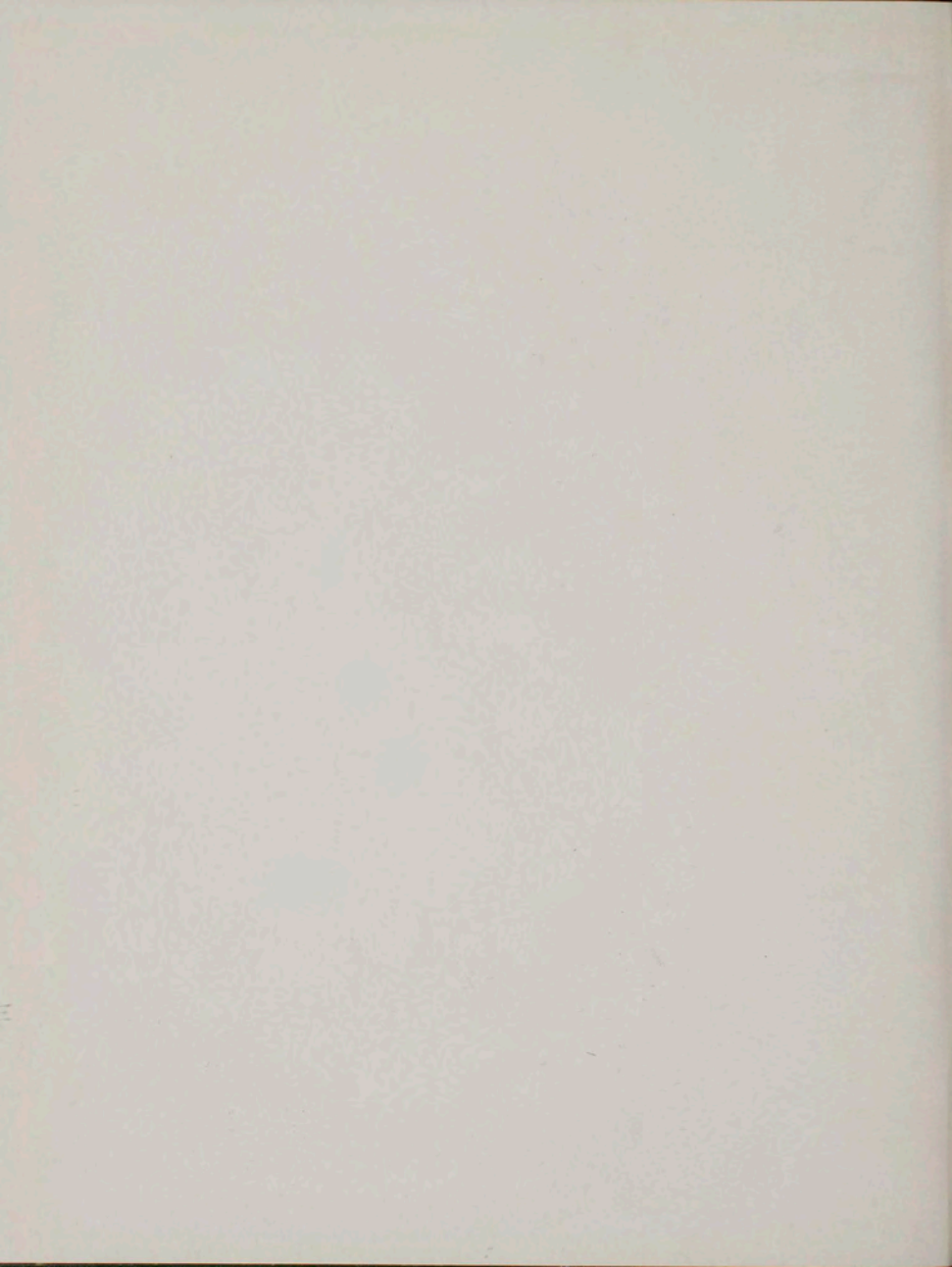

ADMINISTRATION

ENERGETIC POLICY MOLDERS . . . governors, chancellor, and state board . . . university administrators and personnel people . . . ASMSU set-up, student voters' pride and joy.



ENTHUSIASTIC, YOUNG, PROGRESSIVE . . . President McCain has spent a significant year marked with the success of Referendums 51 and 52. Now, with the expansion hopes a reality and aided by a streamlined administration, the way is cleared for MSU's eighth president.

Locked to confidently by the state and students alike, a sense of respect and pride is associated with any mention of

PRESIDENT JAMES A. McCAIN



DE WALT PHOTO

GEORGE A. SELKE, Chancellor
of the University



CATLIN PHOTOS

At top: SAM C. FORD, Ex-
Officio President until January,
1949.

Below: JOHN W. BONNER, Ex-
Officio President since January,
1949.

STATE BOARD OF EDUCATION

APPOINTED BY THE GOVERNOR, the state board of education members serve without compensation. They receive and revise budgets, appoint the executives of the different units of the University, and approve staff appointments.

Seated behind table: **MISS ELIZABETH IRELAND, GEORGE LUND, VICTOR WEBER, G. M. BRAND-BORG, EMMET RILEY, SAM C. FORD**. Seated in front of table: **MRS. C. F. ULLMAN, CHARLES BALDWIN, G. A. BOSLEY, R. V. BOTTOMLY**. Not pictured: **CARL BRATTIN**.



UNIVERSITY ADMINISTRATION



DR. RICHARD H. JESSE, vice-president of the University and a member of the faculty for thirty-six years, is the president's trouble shooter.

LIKE ANY BIG business, the University must have a capable staff to conduct its affairs, both financial and scholastic. Funds must be allocated and checked. Students must be guided during registration. Records must be kept. These men help to manage the affairs of the University.

J. B. SPEER, controller, helps with the budget, keeps an eye on expenditures, collects student fees. **ANDY COGSWELL**, director of public services, constantly reminds Montanans that they have a University. **LEO SMITH**, registrar, keeps a complete record of every student . . . issues grades, checks registration, and faculty reports.



DR. GORDON B. CASTLE accepted a January appointment by the state board of education as the dean of the College of Arts and Sciences. At the same time, Castle was appointed senior academic Dean. Under this new administrative system, he presides over the seventeen departments of the university and co-ordinates the university's entire instructional program.



DR. GORDON B. CASTLE, Dean of the College of Arts and Sciences and senior academic Dean.

JAMES W. MAUCKER, Dean and Professor of Education, is director of MSU's summer session. **KATHLEEN CAMPBELL** is university librarian. University auditor is **E. KIRK BADGLEY**.





MAURINE CLOW
associate dean of students



HERBERT J. WUNDERLICH
dean of students

UNIVERSITY DEANS AND COUNSELORS

HERB WUNDERLICH, congenial dean of students, came to the University from Stanford in January. Maurine Clow has spent three years at MSU. As associate dean of students she is consultant to all university women. With these two, dozens confer daily about everything from grade points to week-end pers.

The University has steadily increased its personnel services in recent years and now has a well-trained group of counselors. A special group of advisers, headed by A. L. Kadlec works with the veteran group.

GUY A. RENZAGLIA
senior counselor

DAVID S. BRODY
counseling director

CHARLOTTE KILROY
counselor

A. L. KADLEC
veterans' guidance

A. S. MERRILL
veterans' education



PERSONNEL SERVICES

ROBERT BREEN
vet housing manager

EDITH AMES
residence halls manager

PEGGY LEIGH
assistant director of
placement bureau

GRACE JOHNSON
acting director of
placement bureau
(until January, 1949)

DR. C. R. LYONS
health service director

CYRILE VAN DUSER
student union manager



UNIVERSITY MAINTENANCE AND NEWS SERVICE

EARL MARTELL
news service



T. G. SWEARINGEN
maintenance engineer



STUDENT



JIM MUELLER
asmsu president

JIM LUCAS
business manager

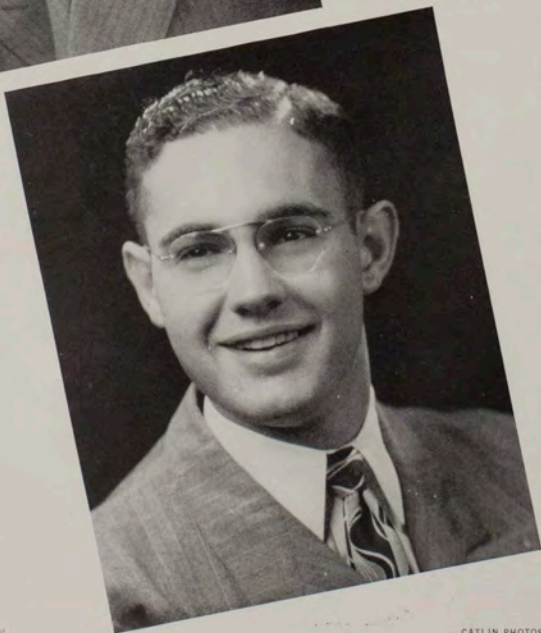

ADMINISTRATION

CENTRAL BOARD functions as the official administrative body of ASMSU. The strongest political group on campus, Central board offers desirable positions for spring campaigners. After political intrigues have been shelved for the year, Central board settles down to the work at hand and conducts its affairs through numerous sub-committees. Board members mingle weekly to chart the course of expenditures, activities, and campus policy.



LOUISE MORRISON
vice president
PAT KINNEY
secretary

Standing: SOLVIE, BADGLEY, BERGH, FREEMAN, FROST,
SHALLENBERGER, FOX, BRIGGS.
Seated: KINNEY, MUELLER, MORRISON.



ASMSU

M BOOK COMMITTEE . . . publishes the small but reasonably valuable guide for students . . . contains a colorless account of a not-so-drab existence.

ORVIS, chairman; **HUNTER, PALMER**.

OUTSIDE ENTERTAINMENT . . . a moneyless group . . . nonetheless coordinates student participation in the community concert program . . . occasionally secures visiting orchestras and plays.

CROWDER, BUE, PAULSON, DEAN, ANDERSON.

ATHLETIC BOARD . . . faced more than the habitual budget worries in a year that saw a thorough shuffling of Montana's athletic program . . . when the smoke cleared . . . MSU was re-coached and athletically directed.

FESSENDEN, BADGLEY, KINNEY, MUELLER, LUCAS, chairman; **PORTER**.

PUBLICATIONS BOARD . . . infrequently consulted overseers of the ASMSU-financed written words. When spring comes, doles out head positions on **kaimin** and **sentinel** to voluntary applicants.

Back row: MILLER, HAWKINS, WUNDERLICH, LAW, DUGAN, ORVIS.

Front row: BERGH, SHALLENBERGER, chairman; **VAN DUSER, HUNTER**.



COMMITTEES

CONVOCATIONS BOARD . . . operates on a shoestring budget . . . schedules the welcome Friday morning breaks in class routine . . . imports as much outside talent as possible . . . recruits reluctant student talent.

Seated: FREEMAN, HARRINGTON, chairman; LUEBBEN.
Standing: WORKING, BALDWIN, BUE, HELLAND.

SOCIAL COMMITTEE . . . members relieved themselves of their only major function when they knocked closed dates from the social calendar in November . . . survive because a social committee seems a logical inclusion in the asmsu set-up.

SMITH, KURFISS, MORRISON, chairman; BLESSING, SHORT.

TRADITIONS BOARD . . . little understood committee . . . regarded by some as the "originator of traditions" . . . survived its most difficult period of keeping traditions alive for a student populace who simply didn't care . . . anticipators of the new order . . . the advent of the 18-year-old regime.

JOHNSON, NEILS, HUNTER, chairman; JESSE, KALLGREN.

BUDGET AND FINANCE COMMITTEE . . . harried distributors of ASMSU funds . . . headed by Lucas and advised by Badgley they listened to constant demands for more money, more money, more money, but doled this out judiciously.

BADGLEY, SARSFIELD, LUCAS, chairman; LUND, FROST.



A W S

ASSOCIATED WOMEN STUDENTS . . . nearly eight hundred of them . . . send representatives to their council, the liaison between university women and university administration. This group appoints upperclass women to start freshman orientation . . . they meet North hall girls at trains . . . to all new women students, they offer the counselor-counselee coke party. Sponsors of the Miss Montana program for two years, they set up that administration with its thirty-odd committee members . . . thus they indirectly authorize the Miss Montana Pageant, the talent show and the Coronation ball. Routine duties involve gentle prods at recalcitrant coeds, who, regardless of jerked social privileges, join others on the dark green oval for the annual Lantern Parade.



DOROTHY JEAN WORKING
president

Back row: LANSING, RASMUSSEN, BREWSTER, MILLER, SHORTHILL, BERGH, KINCAID, ROBERTSON, DANIELSON, HART, HUGHES, ALBRIGHT, BURR, ANTON. Front row: HARTIN, BELL, WORKING, LUEBBEN, WADE.





MARGE HUNTER
vice president



MARIAN BELL
secretary



MARGOT LUEBBEN
treasurer

MISS MONTANA COMMITTEE

Standing: LUND, SYNDER, LAWSON,
GALEN, BALDWIN, BURNS, JELLI-
SON, TAYLOR

Seated: SHORTHILL, KIND, BURR,
JESSE, CHAUVIN, FIELDS.



AWS COUNSELORS

Standing: HENNESSY, CHAUVIN,
BURR, ERICKSON, McKOWN, HAR-
TIN, YOUNG, HUNTER, O'SHEA.

Seated: McCREA, JORDET, CRUM-
BAKER, FRANZ, LUND, BERGET.





Top picture, store board: standing: MacLEOD, JOHNSON, REUTERWALL, HELDING.

Seated: SEVERY, LALLY, McCOLLUM.

Bottom picture, Student Union executive board: standing: DRAGSTEDT, GASKILL, DAHL, REES, DUGAN, FORSYTHE.

Seated: REUTERWALL, chairman; GLEASON, LLOYD, VAN DUSER, WUNDERLICH.

STORE BOARD

Elective positions insure student voice in the handling of the Associated Students' Store. Few understand either the function or the power of this group beyond store board's offering a few more contendable positions in spring elections.

Student Union Executive committee this year found itself the arbiter in a properties dispute . . . settled the matter compromise-fashion . . . settled back to discussing union improvements and problems.

STUDENT UNION EXECUTIVE COMMITTEE

FACULTY

THE WHEELS THAT keep things running . . . guiding
lights of the divisions and professional schools . . .
human after all . . . iron hands in velvet gloves.

FACULTY



DEAN THEODORE H. SMITH

business administration



DEAN JAMES W. MAUCKER

education



DEAN KENNETH P. DAVIS

forestry

DEAN JOHN B. CROWDER

music



DEAN JAMES L. C. FORD

journalism

DEAN CURTIS H. WALDON

pharmacy



DEAN CHARLES W. LEAPHART

law



ADMINISTRATION

DR. J. W. SEVERY

biological science



DR. HAROLD G. MERRIAM

humanities



DR. W. P. CLARK

graduate school



DR. G. D. SHALLENBERGER

physical sciences



COL. JAY B. LOVLESS

military science



DR. J. EARLL MILLER

social sciences



REV. CARL L. SULLENBERGER

religion





BUSINESS ADMINISTRATION

Seated: DeMARIS, assistant professor; EMBLEN, professor; CROW, assistant professor; SMITH, dean; WILSON, associate professor; HOFLICH, professor; HELBING, associate professor.

Standing: KILBURG, RUDERMAN, assistant professor; RYDELL, instructor; GEORGE, assistant; FISH, instructor; WENDLAND, assistant; DWYER, instructor; DAVIES.



JOURNALISM

Seated: DUGAN, associate professor; FORD, dean; BUE, associate professor;

Standing: LUSK, instructor; ALCORN, assistant professor; BOWER, instructor; STRUCKMAN, assistant professor.



PHARMACY

SUCHY, professor; **ANDERSON; WALDON,** dean; **MOLLETT,** professor; **HAMMERNESS,** instructor.



EDUCATION

Seated: AMES, professor; MAUCKER, dean; SMITH, assistant professor;

Standing: FLEMING, assistant professor; WILLSON, assistant; FROST, assistant professor; CARLETON, assistant professor.

LAW

Seated: MASON, professor; RUSSEL, librarian; LEAPHART, dean; POPE, professor; BRIGGS, professor.

Standing: FRITZ, instructor; TOELLE, professor; BOONE, instructor; COLD-IRON, assistant professor; SMITH, assistant professor.



MUSIC

Seated: CROWDER, dean; MARVIN, instructor; COLE, instructor; GEDICK-IAN, instructor; WILLIAMS, instructor; CLOWES, secretary.

Standing: PERKINS, instructor; TEEL, professor; ANDRIE, assistant professor; LESTER, professor; STROETZ, instructor; STAFFANSON, assistant; ANTHONY, instructor; GRAY, assistant professor; WENDT, associate professor.



FORESTRY

Seated: WATERS, professor; SPAULDING, professor; DAVIS, dean; CLARK, professor; MORRIS, associate professor.

Standing: HEISEL, experiment station; ETTINGER, librarian; WALBRIDGE, assistant professor; MOORE, instructor; BRUNS, associate professor; PAT-TEN, instructor; CASTLES, assistant; HOPPER, secretary.



MILITARY SCIENCE

Seated: LT. DWYER, MAJ. CULLISON, LT. COL. GOLDEN, LEE, COL. LOV-LESS, MAJ. CONLIN, MAJ. HAMM, CAPT. RATLIFF.

Standing: M SGT. MULLER, M SGT. DANKS, M SGT. SWANN, M SGT. ALLEN, M SGT. GARNER, M SGT. BUDINA, M SGT. SNODGRASS, M SGT. HANSEN.





BOTANY AND BACTERIOLOGY

Seated: **HETLER**, chairman bacteriology; **SEVERY**, chairman botany; **DIETTERT**, professor.

Standing: **JEFFERS**, assistant professor; **HOLTER**, instructor; **HARVEY**, instructor; **KRAMER**, associate professor.



HEALTH AND PHYSICAL EDUCATION

COLE, instructor; **McFARLAND**, assistant; **DUFFALO**, instructor; **STOODLEY**, associate professor; **SARSFIELD**, instructor; **WILSON**, assistant professor.



PHILOSOPHY AND PSYCHOLOGY

BUCK, associate professor; **SAPPENFIELD**, associate professor; **ATKINSON**, chairman, psychology and philosophy; **MARVIN**, associate professor; **HAMILTON**, assistant professor.



ZOOLOGY

Seated: **WRIGHT**, associate professor; **CASTLE**, chairman, zoology; **BROWMAN**, professor.

Standing: **CHAPMAN**, instructor; **CLOTHIER**, assistant; **WEISEL**, instructor; **CONAWAY**, assistant.

MODERN LANGUAGES

Seated: **HOFFMAN**, professor; **THOMAS**, department chairman; **BISCHOFF**, professor.

Standing: **DURKEE**, instructor; **SORENSEN**, assistant professor; **SHOEMAKER**, assistant professor; **BURGESS**, assistant professor.



ENGLISH, SPEECH, DRAMA

SHERMAN, instructor; **ARMSTRONG**, instructor; **MIRRIELES**, professor; **HAYDEN**, instructor; **FREEMAN**, professor; **CARSON**, instructor.



Seated: **FIEDLER**, associate professor; **MacLACHLIN**, assistant; **BOE**, instructor; **MERRIAM**, chairman, department of English and Humanities division; **MIKALSON**, instructor; **COLEMAN**, professor.

Standing: **CARPENTER**, assistant professor; **BROWN**, assistant professor; **CLAPP**, instructor; **McGINNIS**, associate professor; **MOORE**, associate professor; **SHEPHERD**, instructor; **HINZE**, assistant professor.



FINE ARTS

DEW, instructor; **ARNOLD**, department chairman.

CLASSICAL LANGUAGES

CLARK, chairman, classical languages; **EPHRON**, instructor; **EPHRON, M.**, assistant professor.





MATHEMATICS

OSTROM, assistant professor; **GILLESPIE**, instructor; **SMITH**, instructor; **McBRIDE**, assistant; **MERRILL**, assistant; **MERRILL, A. S.**, chairman, mathematics department.



GEOLOGY

HONKALA, instructor; **LOWELL**, chairman, geology department.

HOME ECONOMICS

OLSON, PLATT, professor; **GLEASON**, chairman, home economics department; **AMES**, assistant professor.



CHEMISTRY AND PHYSICS

Seated: **HOWARD**, professor, chemistry; **SHALLENBERGER**, chairman, physics department and physical sciences division; **JESSE**, chairman, chemistry department; **YATES**, instructor, chemistry;

Standing: **JEPPESEN**, professor, physics; **PFLUEGER**, assistant, physics; **JUDAY**, assistant professor; **STEWART**, assistant professor, chemistry; **LORY**, associate professor, chemistry; **HETLER**, assistant professor, chemistry.



HISTORY AND POLITICAL SCIENCE

WREN, assistant professor; **ISCH**, assistant; **PHILLIPS**, professor and director, museum; **BENNETT**, professor.

Standing: **KARLIN**, instructor; **BATES**, assistant professor; **CHAMBERLAIN**, instructor; **TURNER**, assistant professor; **HAMMEN**, assistant professor.



SOCIOLOGY AND ECONOMICS

Seated: **DICKERMAN, ELY**, chairman, economics department; **BROWDER**, chairman department, sociology; **TASCHER**, associate professor.

Standing: **HUCK**, instructor; **ATHEARN**, assistant; **CARROLL**, instructor; **MALOUF**, assistant professor.

CLASSES

JUST THE 3,400 inmates . . . greenies to the old school students . . . their officers . . . all who make their way down the pathways . . . these, too, will pass . . .



MacLEOD and SHALLENBERGER
central board delegates

SENIORS

DWIRE
president

LLOYD
vice president

CHAFFIN
secretary

MARTIN
treasurer



1949



ON THE RECEIVING end now . . . special benches and all . . . they expect that diploma so spring quarter is loungey. Burly taps the select for Silent Sentinel . . . mortar boards have their day too . . . with the impressive gowns for that last, slow official walk.





Abhary, Hossein
Physical Education
Adams, William
Forestry
Agte, Roy
Sociology
Albright, Ann
Spanish
Allen, Margaret
Sociology



Amole, Warren
Pharmacy
Anderson, Keith
Education
Anderson, Vernard
Law
Angstman, James
Wild Life Tech
Armstrong, Keith
Forestry



Arneqard, Mavis
Dietetics
Arras, Arthur
Law
Athearn, Murray
Geology
Baillie, William
Law
Baldwin, Roger
Law



Barrett, Phyllis
Sociology and
Psychology
Bartlett, John
Pharmacy



Bauman, Richard
Forestry
Bays, Bette Mae
Physical Education



Bays, David
Physical Education
Beckman, Lois Mae
Economics



Beasire, Jean
Pre-Nursing
Beveridge, Charles
Education

JIM MUELLER . . . forestry senior
... honor student . . . asmsu
prexy . . . silent sentinelite
... phi sigma . . . ad infinitum
... his drawing speech and
easy manner belie his enthu-
siasm and ambition . . . plans
to enter private lumber in-
dustry.



ELEVEN SENIORS . . . representatives of the seven schools and four divisions . . . featured here because of outstanding achievements in their particular fields of endeavor. Hard-working, practical young men . . . they typify the various pursuits of graduating seniors . . . all of whom . . . will walk along divergent paths.

Bly, Roy
Education
Boesen, Marjorie
English



Bohlig, Richard
Forestry
Braycich, Joseph
Journalism



Breidenfeld, Jerry
Education
Brewster, Eula
English



Briney, William
Business Administration
Brown, Bo
Journalism



Brown, Bruce
Law
Brown, Ray
Pharmacy
Bryant, Anton
Education
Buntin, Arthur
History
Burk, Charles
Forestry



Buston, Ted
Physics
Carlson, Doris
Spanish
Carr, Helen
Business Administration
Carty, James
Business Administration
Casey, Larry
Forestry



Chafin, Carol
Home Economics
Chilton, Michael
Law
Christianson, Louise
Home Economics
Christy, Marjorie
Sociology
Clack, Herman
Business Administration





Cleveland, Lila
Mathematics
Cockrell, Alan
Pre-Med
Cole, Shirley
Music
Collins, Betty Lou
Journalism
Collison, Duane
Business Administration



Conner, Stuart
Law
Connick, Harry
Law
Cook, Abijah
Forestry
Cook, Ross
Pharmacy
Copas, I. L.
History



Corda, Howard
Chemistry
Corwin, Vin
Journalism
Coster, Norman
Pharmacy
Cox, Glen
Law
Cresap, Paul
Law



Crissey, Robert
Psychology
Critelli, Nancy
Music
Croskrey, Ruth
Home Economics
Cumming, Wayne
Law
Cummings, Luther
Pre-Engineering



Cummins, Ann
Business Administration
Cunningham, Fred
Law
Dahl, Leonard
Business Administration



Davey, Ann
Journalism
Davis, Euel
Forestry
De Boer, Mark
Pre-Med



De Bree, Robert
Business Administration
Degenhart, Joyce
Music
De Laluz, Antonio
Education

1949

1949

Demmon, Don
Education
Denend, William
Law
Denny, Jim
Pharmacy



Deranleau, James
Business Administration
Devney, John
Business Administration
Dick, Robert
Business Administration



Dickson, Clair
Sociology and Social
Administration
Diederichs, Mary Margaret
English
Dipple, June
Spanish



Dockins, William
Forestry
Donaldson, Walter
Business Administration
Dotz, Leona
Business Administration
Driscoll, John
Pharmacy
Dunlap, Grover
Business Administration



Durland, Don
Forestry
Dwire, Mark
Economics
Edwards, Thomas
Business Administration
Egan, Maurice
Business Administration
Elers, Alice
Home Economics



Ellison, Stuart
Forestry
Engelking, Shirley
Home Economics
Ensminger, Delwin
Journalism
Fahey, Marcia
Psychology
Fans'low, Clayton
Forestry



Farrington, Harry
Business Administration
Farris, Martin
Economics
Faurot, James
Forestry
Flalka, Audrey
Pharmacy
Firehammer, Robert
Business Administration





Fish, Roger
Forestry
Fisk, Barbara
Spanish
Flattum, Russell
Business Administration
Fleming, Thomas
Law
Fluto, James
Fine Arts



Forister, Thomas
Forestry
Forsyth, George
Business Administration
Forsyth, Martha
Psychology
Forsythe, Barbara
Education
Fosland, Jordan
Law



Foss, Larry
Law
Fox, Richard
Education
Francis, Charles
Business Administration
Fultz, Calvin
Law
Gardner, Robert
Law



Geil, William
Business Administration



Gerdes, Loren
Pre-Med



Gilbertson, Robert
Botany

Gisley, Eugene
History



Gonzalez, Frank
Speech

Gordon, Donna
Business Administration

Gould, William
Pharmacy

Green, Jack
Law

JOSEPH PAVELITCH . . . senior in English department . . . a Czech heritage influences his serious purpose in writing . . . his Mountaineer contributions indicate his ability . . . intends to continue writing after graduation.





MICHAEL HUGHES . . . law honor graduate . . . successfully combines a family life with a law student's schedule . . . member of Phi Delta Phi . . . may well anticipate a prosperous legal career.

Greenwood, Barbara
History
Grieb, Richard
Business Administration



Grindy, Lois
Nursing Education
Grove, Suzanne
Business Administration



Grubough, Jeanne
Home Economics
Gules, David
Business Administration



Hagie, Daryl
Business Administration
Haines, Harriet
Business Administration



Halberg, John
Forestry
Hales, Helen
Music
Hall, James
Law
Halverson, Esther
Sociology
Hammell, Myrtle Lu
Chemistry



Hansen, Aleta
Law
Hanson, James
Business Administration
Hanto, Norman
Business Administration
Harlan, Donna
Music
Haugo, Orville
Pharmacy



Hawkins, Paul
Journalism
Hawkins, Robert
Pre-Med
Heckathorn, Ira
Law
Hahn, Edward
Business Administration
Heisel, Elmer
Forestry





Helding, John
Business Administration
Henderson, Richard
Psychology
Hennessy, Wallace
Education
Henry, Bill
Education
Hermes, Harry
Forestry

Hickel, Kenneth
Pre-Med
Hillis, Edward
Forestry
Hines, Edward
Business Administration
Hoffman, James
Education
Holderman, Ramona
Pharmacy

Holmes, George
Forestry
Hoover, Florence
Music
Howard, Larry
Pre-Med
Huble, Earl
Education
Hucke, Joseph
Business Administration

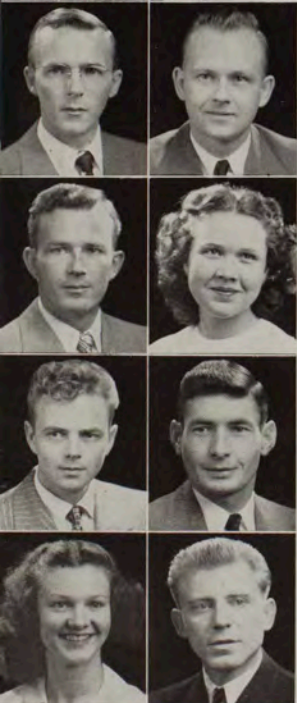

Hunter, Howard
Forestry

Innis, Cecil
Law and Business
Administration

Isch, Harry
Business Administration

Jacobson, Edith
Business Administration

Jacobson, George
Business Administration

Jeannotte, Alfred
Business Administration

Jensen, Doris
Business Administration

Jezowski, Alton
Bacteriology

DON LARSON . . . gave up a thriving accounting business to enter pharmacy school . . . honor student . . . heads Kappa Psi . . . channelized energy . . . directed toward a pharmacist's career.





JIM CALLIHAN . . . plans a career in music education . . . remembered for his Desert Song role of Ali Ben Ali . . . well known to Montana audiences . . . Sinfonian quartet . . . a cappella choir . . . exceptional college record.

Johansson, Karl
Law

Johnson, Charles
Forestry

Johnson, James
Economics and Business Administration

Johnson, Roger
Law

Jones, C. Shelton
Business Administration

Jonita, Joseph
Business Administration

Kaiser, Kenyon
Music

Kalaris, George
Law

Ka'aris, Gregory
History

Kalberg, Raymond
Business Administration

Keele, Richard
Education

Keig, Beverly
Journalism

Kiel, Pat
Journalism

Kelly, Robert
Music

Kelly, William
Law

Kiely, Thomas
Law

Kilroy, Leo
Bacteriology

Kincaid, Cecille
Home Economics

Kincaid, Nancy
Modern Languages

Kincaid, William
Forestry

Kind, Donald
Business Administration

King, Charles
Botany

Kinsey, Pat
Sociology





Kitchens, John
Forestry
Kitt, Barbara Lou
Sociology
Kline, Frank
Forestry
Kobold, Lenore
English
Kocer, Frank
Wild Life Tech



Koenig, Fred
Chemistry
Kopriva, Guy
Business Administration
Koskinen, Victor
Geology
Kovacich, George
Business Administration
Kramis, Audrey
Business Administration



Kreis, Shirley
Business Administration
Kronen, Palmer
Pharmacy
Kurth, Sidney
Law
Lally, Kay
Music
Lamb, Carl
Education



Landry, Ann
Psychology
Lane, Dave
Forestry
Lansing, Katherine
Sociology
Larson, Donald
Pharmacy
Larson, Robert
Pre-Med



Law, Mary Fran
English
Lea, David
Chemistry
Leaphart, Clark
Chemistry



Leeper, Sam
Education
Lemire, John
Pre-Med
Lenz, Lois
Pharmacy



Le Sueur, Herbert
Business Administration
Lien, Bernard
Business Administration
Linebarger, Albert
Business Administration

1949

1949

Linse, Eleanor
Sociology
Littell, Billie
English
Lloyd, Kathie
Physical Education



Lodders, Richard
Journalism
Longmire, Fred
Business Administration
Lovless, Janet
Business Administration



Luetjen, Calvin
Law
Lukens, Russ
Mathematics
Lund, Einar
Business Administration



Lyden, James
Pharmacy
Lykins, Louise
Business and Law
Lyman, John
Forestry
McAllister, Marian
Home Economics
McArdle, James
Law



McCann, Phyllis
Home Economics
McCarthy, Duncan
Chemistry
McDonald, Charles
Forestry
McDonald, David
Forestry
McGreal, Lalia Wanda
Journalism



McKinsey, Robert
Forestry
McLaughlin, Jack
Business Administration
McNabb, Rich
Business Administration
McNair, Diana
Psychology
McShane, Shirley
Psychology



McVeda, Janet
Music
MacDonald, Helen
Music
Magee, Phil
English
Mahan, Jack
Law
Maitin, Joseph
Business Administration





Manlove, John
Business Administration
Marinkovich, Dan
Physical Education
Markie, Tag
History
Martin, Elda Jean
Chemistry
Martinez, Joe
Business Administration



Masterovich, Zorka
Modern Language
Mathison, Bob
Forestry
Mathison, Sam
Business Administration
Matosich, Steve
Economics and Sociology
Melaney, John
Business Administration



Mercer, Wally
Business Administration
Merkle, Jack
Forestry
Merley, Richard
Music and Education
Miller, Elizabeth
History
Miller, Pat
History



Minifie, Darrel
Law
Mitchell, Skip
Business Administration



Moe, Orris
Art
Moen, Wilbur
Fine Arts



Mollander, Dennis
English
Moore, John F.
Music



Moore, John P.
Law
Moody, Fred
Business Administration

DON WESTON . . . journalism major already well on his way towards a career in radio . . . combines a 40-hour work week at KGVO with an honor student's rank in the j-school . . . deserving recipient of the Western Montana Press-Radio scholarship.





FLETCHER NEWBY . . . graduates in wild life technology . . . with one of the highest grade indexes in his division. Married and a veteran, Newby received a Duniway award last spring . . . plans to work for his Doctor's degree.

Moore, H. W.
Journalism
Morrison, Louise
Journalism

Mueller, James
Forestry
Murphy, Calvin
Business Administration

Myre, Hilda
Economics and Sociology
Naugle, Carl
Education

Nelson, Gary
Forestry
Nelson, Russell
Wild Life Tech

Nesbit, Annabelle
Music
Newell, Jack
Business Administration
Newman, Herbert
Zoology
Nordstrom, Don
Business Administration
Nygaard, Edward
Forestry

Oase, Betty Jo
Nursing Education
O'Brien, Ed
Business Administration
O'Donnell, Nell
Business Administration
Ogle, Clayton
Forestry
Okerman, Gordon
Business Administration

Olson, Donald
Education
O'Neil, Richard
Business Administration
Onimura, Lillian
Pharmacy
Osborne, John
Business Administration
Owens, Frank
Pharmacy





Palmer, Loren
Journalism
Pappas, Mitch
History
Parke, Robert
Botany
Parker, Charles
Pre-Med
Parker, Maude
Business Administration



Parmeter, Deanne
Physical Education
Patterson, Edward
English
Patton, Robert
Forestry
Paulsen, Bud
Business Administration
Pavelich, Joseph
English



Peacock, Clyde
Forestry
Peacock, James
Pre-Med
Pederson, Don
Law
Pirce, H. W.
Geology
Perry, Robert
Forestry



Peterson, John
Education
Peterson, Ruth
Pharmacy



Pettinato, Frank
Pharmacy
Petty, Robert
Journalism



Pew, George
Music
Phillips, Aaron
Education



Phillips, Stanley
Education
Porter, Hammit
Law

JAMES JOHNSON . . . econ major . . . after graduation he plans to begin all over again . . . next time in law . . . he leaves the university with a near-perfect record.





DAVID LEA . . . president of the Chemistry club . . . honor graduate . . . plans to do research as an industrial chemist . . . has accepted an offer from the Institute of Paper Chemistry, affiliated with Laurence college.

Posey, Fred
Education
Prothero, John
Law



Pugh, Clyde
Forestry
Ragsdale, James
Business Administration



Rapp, William
Journalism
Rebal, Donald
Business Administration



Redpath, Mary Eleanor
Psychology
Rees, Ralph
Business Administration



Regis, Bernice
Business Administration
Rusterwall, Tore
Business Administration
Rine, Virginia
Home Economics
Ritenour, Katherine
Sociology
Riskan, Blanche
Business Administration



Robinson, William
Psychology
Royan, Edward
Education
Rounce, Barbara
Music
Rowton, Lucy
History
Rupp, JoAnn
Home Economics



Ryder, Spencer
Business Administration
Sales, Walter
Business Administration
Santolire, Armand
Geology
Savareisy, Carol
Music
Schara, John
Law





Schofield, Donald
Music
Schommer, Earl
Business Administration
Schwend, Harold
Education
Schwenneker, Paul
Psychology
Selstad, Tom
Education



Sethre, William
Business Administration
Shallenberger, Katherine
Home Economics
Shank, Henry
Forestry
Shardlow, Thomas
Journalism
Sheets, Lowell
Business Administration



Sheffield, Joan
Bacteriology
Sherlock, Henry
Education
Short, Don
Business Administration
Shuder, Connie
Sociology
Silvernale, Ardis
Physical Education



Silvernale, Craig
Forestry
Simpson, Charles
Forestry
Siele, Ellsworth
Business Administration
Skemp, Kenneth
History
Smallwood, Kenneth
Geology



Smith, Chadwick
Law
Smith, Edward
Business Administration
Spangeld, Waldo
Law



Spencer, Sherman
French
Stafford, George
Business Administration
Staley, Martha
Business Administration



Stenehjem, Arvin
Business Administration
Sterling, Sandy
Spanish
Sternhagen, Marc
Business Administration

1949

1949

Stevens, Elmer
Business Administration
Stevens, John
English
Stevens, Stanford
Business Administration



Strand, Ommund
Business Administration
Stratton, Homer
Forestry
Svennungsen, Amos
Education



Sylling, Hans
Business Administration
Tajjala, Larry
Pharmacy
Taylor, Jeanne
Fine Arts



Taylor, John
Business Administration
Thompson, Charlotte
Sociology
Thompson, Maurice
Education
Thornfield, Paul
Pre-Med
Thorsrud, Ed
Business Administration



Throssell, Rowland
Education
Trerise, Betty Jo
History
Troyka, David
Business Administration
Turcott, George
Botany
Turley, Daisy
Sociology



Unfred, John
English
Vande Boqart, Florence
Law
Van Delinder, George
Pharmacy
Van Sickle, Robert
Psychology
Verbeek, John
Forestry



Verdon, Paul
Journalism
Vernetti, Rosemary
Home Economics
Vickers, John
Pharmacy
Vinje, Peggy
Sociology
Wafstet, William
Pharmacy





Walker, William
Forestry
Wallander, Jerome
Law
Watt, Kernal
Wild Life Tech
Weber, John
Forestry
Weir, James
Education



Wenstrom, Harold
Education
Weston, Don
Journalism
Wetstone, Astrid
Journalism
Whitmer, Parks
Education
Williams, Cecelia
Social Administration



Wilson, Dola
Business Administration
Wilson, Dorris
Music
Wiltzen, Harris
Forestry
Wirth, James
Business Administration
Wojciechowski, Blanka
Pharmacy



Wooley, Robert
Music
Working, Dorothy Jean
Political Science



Wuerthner, Julius
Journalism and Philosophy
Zelmer, Viola
Music



Zibell, Robert
Political Science
Zimmerman, Aaron
Mathematics



Smith, Elaine
Art
Voorhees, Paul
Business Administration

PARKS WHITMER . . . rated outstanding student teacher by both Dixon and Missoula high schools . . . transferred from Indiana State in 1946. With major work in both science and mathematics, he plans to stay in western Montana to teach.





LEONARD DAHL . . . winner of the Montana Bankers' scholarship this year . . . vice president of the business administration honorary. Alpha Kappa Psi . . . specializes in accounting . . . plans to enter a banking firm after graduation.

Burgett, Earl
Education

Riley, Marvin
Business Administration



Halg,
Ski-waxing

Halg, And
Listening to Swimming



Frankenfield, John
Graduate

Gallagher, Kevin
Graduate



Hurly, Robert
Graduate
Garrison, Phyllis
Graduate
Lapine, Eva
Graduate
Lawson, Martha
Graduate



McFarland, Carol
Graduate
Standiford, Shirley
Graduate
Willson, Robert
Graduate
Zuercher, Imogene
Graduate





LAURA BERGH and DAVE FREEMAN

central board delegates

JUNIORS

LEX MUDD
secretary



BOB ANDERSON
vice-president

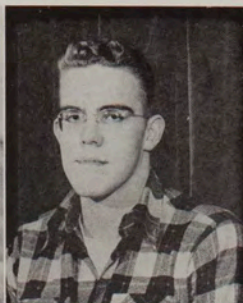

KAY HENNESSY
treasurer



1950



JUNIORS DEVELOP THEIR orderliness . . . yet continue their undergraduate flair for fun . . . even waste tiny hours in the coke store. With their third year ambitions, they extend a more channeled exuberance . . . represent the biggest fraction of the campus crowd . . . and finally settle down to work.





Abbott, Frederick
Ackerman, Ramsey
Agostinelli, Vergil
Aiken, Ernest
Albert, Dean



Anderson, Bill
Anderson, Bob
Anderson, Bruce
Anderson, Harold
Andrus, William



Annala, Andrew
Anton, Xenia
Armstrong, Howard
Armstrong, Laurence
Arnich, Frank



Arnold, Roy
Aserlind, LeRoy
Aspevig, Roger
Auer, David
Baldwin, Jerry



Bangle, Edward
Barsness, Dick
Batzner, Richard
Baun, Albert
Beckey, James



Beebe, Robert
Behrens, Charles
Bell, James
Bell, Marian
Bennett, Art



Bennett, Mary
Berg, John
Bergh, Laura
Best, Barbara
Beumee, John



Biggerstaff, Reid
Blanchard, Lois
Blanchard, Ralph
Blessing, Janet
Boschert, Sarah

JUNIORS - JUNIORS - JUNIORS

First row, left to right:

Bourdeau, Fred
Boyd, Morty
Bowker, Robert
Brandt, William
Brenden, Orval
Bridston, John
Brisey, Frank
Britton, Bette

Second row:

Brown, Martha
Brown, Robert
Brown, Rockwood
Bulen, Trudy
Buley, Joseph
Buller, Jerry
Burch, Arthur
Burchak, Jay

Third row:

Burns, Robert
Burke, John
Bush, Bill
Bushong, Clayton
Byrne, Paul
Cacavas, Tom
Caldwell, Jack
Campbell, Don

Fourth row:

Canavan, June
Carson, Helen
Carstensen, Dick
Cascaden, Milton
Chapman, Fred
Christensen, R. H.
Christianson, Jill
Click, Shirley

Fifth row:

Clifton, Kelly
Cline, Joanne
Coqgeshall, Jack
Cole, Charles
Collins, Jo
Conklin, Richard
Conver, Don
Coombs, Leonard

Bottom row:

Cope, Robert
Cotter, Helen
Crissey, Rose
Criswell, Don
Crumbaker, Mary Jo
Dahl, Vic
Dalrymple, June
Damon, Robert



JUNIORS - JUNIORS - JUNIORS

First row, left to right:

Danielson, Joyce
Davis, Jere
Dawe, Ramona
Delano, Jim
Dempsey, Gloria
Denny, March
DeVore, Kent
DiRe, Henry

Second row:

Dolan, Ray
Domke, Howard
Douglas, Fred
Doyle, Dick
Dresner, Edith
Eastman, Ruth
Eckmann, Wallace
Edwards, Jim

Third row:

Elbert, Clyde
Ellison, Alford
Engstrom, George
Fauchald, Melvin
Feinblum, Melvin
Fields, John
Fink, Gregory
Fischer, Garry

Fourth row:

Fischer, Vince
Fitzgerald, Frank
Flamm, Norman
Floyd, Virginia
Flynn, Pat
Folkestad, Charles
Fox, Charlotte
Fraser, Carol

Fifth row:

Fredericks, Bradley
Freeman, David
Galen, Albert
Garmoe, Robert
Garmoe, Walter
Garrison, Charles
Garwood, Louis
Gaskill, Albert

Sixth row:

Gaudin, Melvin
Gels, Anthony
Gettke, Mont
Gillespie, Bob
Gillmore, Gene
Gin, Johnny
Goehry, Stanley
Graff, Alex



Graff, Donald
Graham, Jim
Grant, Norman
Gray, Charles
Greene, Arthur



Gregory, Horace
Griffith, Dixie
Grimes, Bruce
Hagenston, Gunder
Hahn, Harry



Haight, Neil
Hall, Lura
Hanger, Harold
Hanson, Dwain
Hanson, Grace



Hardie, Bea
Harrington, Don
Harris, Don
Harrison, James
Harrison, John



Hartin, Barbara
Hartsell, Paul
Harwood, Bob
Haynes, John
Hebert, Howard



Hegland, Alman
Heiland, Edward
Helmes, Joseph
Helms, Howard
Helding, Bob



Hendrickson, Carl
Hennessy, Catherine
Henretta, Pat
Hensley, Jack
Hilgenstuhler, Ted



Hilger, Henry
Hoogland, Joan
Hoffman, Edward
Holmstrom, Bob
Holt, Harold





Holler, Robert
Holton, Robert
Homes, Edward
Horn, Norma
Howser, Marilyn



Hoyem, George
Hoynes, Duane
Hunter, Marge
Hunthausen, Tony
Hurlbert, Alfred



Hyatt, Gene
Ingersoll, Oliver
Ingham, William
Irwin, John
Jackson, Alan



Jackson, Marcella
James, Bob
Jansen, Arthur
Jelks, Rukin
Jellison, Dean



Jeszenka, Donna
Johnson, Arthur
Johnson, Hubert
Johnson, Don
Johnson, Keith



Johnson, Norma
Johnson, Phyllis
Johnson, Robert
Johnson, Royal
Johnson, Sid



Johnson, Virginia
Jones, Janet
Joraanstad, Sigvart
Jordan, Arthur
Jordet, Jean



Joscelyn, Aiden
Junek, Rhoda
Kofentris, Chris
Kalafatic, Andrew
Kallgren, Gene

JUNIORS - JUNIORS - JUNIORS

Top row, left to right:

Kautsmann, Emil
Kelly, Danette
Kelly, Thomas
Kern, Charles
Kincaid, John
King, Jack
Knapp, Norman
Kobelin, Warren

Second row:

Kolppa, Marian
Korn, Dan
Krettel, Veronica
Kruzic, Frank
Kuburich, Steve
Kuchinski, Carolyn
Kufel, Connie
Kumpuris, Mike

Third row:

Kurfiss, Lorraine
LaBonta, Bob
Lampen, Margaret
Langenbach, Bob
Launsbach, Betty
Lawson, Jack
Levine, Jerry
Liggett, Marlon

Fourth row:

Limeberger, Margaret
Losleben, Roman
Lovless, Velma
Luchau, Richard
Luebben, Margo
Lund, Doris
McCarten, Grace
McCrea, John

Fifth row:

McDonald, Peggy
McDonnell, Janet
McElwain, James
McGinty, D. E.
McGlynn, Lynn
McInroe, Lynn
McLatchy, Larry
McMahon, James

Bottom row:

McRandle, James
McVey, Hal
Mackey, Locea
Magelassen, William
Malone, Jack
Martin, Francis
Martinez, M. R.
Mathews, Miller



JUNIORS - JUNIORS - JUNIORS

First row, left to right:

Mattson, Eunice
Maurer, James
Meehan, Gloria
Messelt, Virginia
Miller, Dale
Miller, John
Miller, Laura
Miller, Warren

Second row:

Miller, Wilbert
Mitchell, Wilmer
Moe, Artha Lee
Moore, Leonard
Moran, Robert
Morey, William
Morgan, Bob
Morris, Myrl

Third row:

Mudd, Lex
Mundy, Grant
Murlitt, Zane
Murray, Betty
Murphy, Jim
Murphy, Joe
Naumann, Virgil
Navratil, Theodore

Fourth row:

Nedds, Eldon
Neils, Marilyn
Nelson, Dorothy
Nelstead, Keith
Newstrom, George
Newton, Minnie
Nicol, Robert
Noland, William

Fifth row:

O'Brien, John
O'Donnell, Mollie
O'Donnell, Robert
Oelker, Floyd
Olney, Rosemary
O'Loughlin, Jack
Omlie, James
O'Neil, Bob

Sixth row:

O'Neil, Ivan
Opitz, James
Owens, Pat
Page, Ralph
Palm, Phil
Parmeter, Betty
Parsons, Clifford
Pase, Charles



Payne, Pat
Peterson, Dale
Peterson, Don
Peterson, Roger
Phillips, Anita



Plumley, Vern
Pomroy, Peter
Popham, Jean
Popovich, Ruby
Preunninger, William



Rainey, Patricia
Ramsey, Walter
Rapp, Margaret
Rasche, Beverly
Rasmussen, Gretchen



Rasmussen, Lawrence
Rathbone, Kenneth
Regan, Dick
Remington, George
Replogle, Bert



Rhoades, Sylvia
Rhodes, William
Ritchey, Donald
Rixonelli, Don
Robb, Norman



Robbin, James
Roberts, Donald
Roberts, Gene
Roberts, Tom
Robertson, Janet



Robertson, Jesse
Rohan, Frank
Rolfson, Bob
Ross, Turner
Rostad, Barbara



Roney, Claud
Ryder, Arthur
Samuelson, Gordon
Sassano, Michael
Scheeler, Robert





Schenk, Mary Hunter
Schmitz, Walter
Schofield, Daniel



Schulz, Robert
Schwab, John
Seler, Jim
Seliski, Bill



Sell, Sally
Selvig, Vern
Sieminski, Joe
Servoss, Frank
Shelton, Ed



Shepard, George
Shorthill, Pat
Shultz, Don
Sigg, Jake
Silvernale, Roger



Silvey, Bruce
Simons, Frances
Sjogren, Carl
Smith, Elnore
Smith, Joan



Spartz, George
Smith, William
Spraycar, Harry
Standiford, Alvan
Stanton, Harold



Stermitz, Bob
Stevens, Al
Stevenson, John
Strope, Phillip
Sullivan, Mark



Svingen, E. L.
Svoboda, Bob
Swanson, Donald
Swanson, Robert
Sykes, Robb

JUNIORS - JUNIORS - JUNIORS

First row, left to right:

Syiling, Neil
Talent, Donna
Talent, Golda
Thompson, Burt
Thompson, Thomas
Thorsrud, Gar
Tingle, Jim
Tirrell, Jack

Second row:

Torgerson, Audrey
Tourkis, Mabel
Tovey, Thomas
Tschudin, M.W.
Tucker, Carl
Turman, George
Ulrich, David
Vachal, Stanley

Third row:

Van Horn, Alan
Van Horn, Lee
Van Sickle, James
Vennetilli, Adam
Voorhees, Ruth
Wallace, Glenn
Wallin, Elsie
Walsh, Emmet

Fourth row:

Waters, Marian
Ward, Bob
Warford, Roger
Wark, Carl
Way, Beverly
Weedman, Frank
Wesen, M. O.
White, Edmond

Fifth row:

Willey, Dorothy
Willey, Richard
Winters, Jack
Wise, Harry
Wolpert, Joe
Wood, John
Woods, Robert
Woodside, Don

Bottom row:

Wray, Richard
Wright, Charles
Wright, Phyllis
Wuerl, Clayton
Yelsa, Charles
Young, D. R.
Young, Jack
Young, Robert



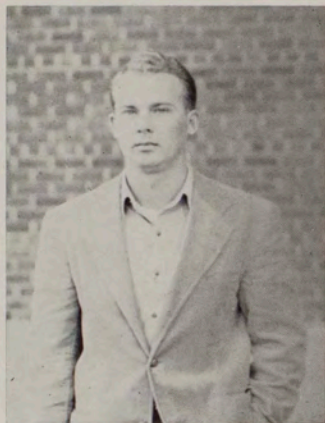

GEORGE FOX
central board delegate

SOPHOMORES

JEANNE JONES
vice-president



BETTY BEA YOUNG
secretary



1951



SOPHOMORES TOEING THE mark . . . reach for new objectives . . . enjoy themselves . . . leisurely move into the campus walks . . . and fight the elements. Lots of noise . . . activity . . . they pursue their courses.





Adams, Robert
Alderson, Alice
Alt, Bernard
Andersen, George



Anderson, Jim
Anderson, Marjorie
Anderson, Maxine
Anderson, Ralph



Angstman, Anne
Armstrong, Jack
Arntzen, Doris
Ashworth, John



Ask, Tom
Baillie, Wanda
Bain, Lois
Baldwin, Betty



Barker, Gretta
Barrett, David
Barrett, Howard
Baugh, Don



Beatty, Benjamin
Beckwith, Joan
Bennett, Hal
Bennett, Robert



Benz, Pat
Berget, Billie Lou
Berland, Betty
Birkett, Lee



Blenkner, William
Blinn, Pat
Bloom, Herbert
Booth, Charles

SOPHOMORES - SOPHOMORES

First row, left to right:

Bosch, Margaret
Bourdette, Warren
Boyd, Herb
Boyd, Pat
Bradley, Aletha
Bradley, Donald
Bridenstine, Keith
Brinton, Elaine

Third row:

Burgess, Beverly
Burke, Joseph
Burkett, Bill
Burkhardt, Patty
Burlingame, Larry
Burr, Donna
Bush, Clarice
Butcher, Emmett

Fifth row:

Chapman, Betty
Chauvin, Lois
Chieslar, Eugene
Child, Marline
Choate, Lois
Clearman, Francis
Clinkingbeard, Jim
Cochrane, Al

SOPHOMORES

SOPHOMORES

Second row:

Brown, Gay
Brown, Ginger
Brown, Mona
Browne, Douglas
Brownlee, John
Bucher, Margaret
Bulen, Virginia
Bundy, David

Fourth row:

Campbell, Robert
Cannon, Ross
Conner, Charles
Carlson, Trudi
Carroll, Pat
Carter, Harley
Cash, Walter
Chaffin, Everett

Sixth row:

Cole, Donald
Coleman, Edwin
Conner, Charles
Conover, Dale
Cook, Earl
Corning, James
Crissey, Virginia
Cunningham, Shirley

Bottom row:

Curry, Janet
Davidson, Gayle
Dean, David
Dean, Douglas
Delaney, Betty Ann
Dennison, N. L.
Dieter, Gerald
Donohoe, Irene





Dontigny, Delores
Douchette, Bill
Downen, Nancy
Drennen, Bill



Dudley, Jeannine
Dufresne, Florence
Dunbar, Byron
Duncan, Clyde



Dunlap, Leslie
Duval, Robert
Dyer, Gwen
Egge, Jack



Ely, Harriett
Emerson, Ralph
Enebo, Doris
Erickson, Barbara



Estes, Joseph
Evans, Ann
Fabert, Melvin
Felt, Denise



Fenell, Klas
Ferguson, Gladys
Ferguson, Janet
Fields, Nancy



Fillmer, Russell
Fisser, Herbert
Flightner, Carol
Forbes, Dale



Fosland, Marian
Fox, George
Franklin, Jerry
Franz, Louise

SOPHOMORES - SOPHOMORES

First row, left to right:
 Frette, Margaret
 Friede, Bob
 Fry, Marybelle
 Fulton, Colleen
 Furlong, Noel
 Gallagher, Francis
 Gartman, Theodore
 Gaskell, Bill

Second row:
 Geary, Edna
 Geary, Joe
 Gerhardt, Celia
 Ciendenin, Melvin
 Goodbar, Stan
 Goplin, Isabel
 Grabow, Diana
 Grenager, Lyle

Third row:
 Hall, Glenn
 Hanlin, Helen
 Hanson, Mary Anne
 Harper, Albert
 Harrington, Dorothy
 Harris, Mayrle Lee
 Hays, Joyce
 Hector, Caroline

Fourth row:
 Heinen, Margaret
 Heinrich, Ruth
 Heitmeyer, Vera
 Helland, Frank
 Helming, Bruce
 Helton, Paul
 Hennessy, Pat
 Henry, Robert

Fifth row:
 Herrington, Roscoe
 Heyer, Rosemary
 Heyn, Charles
 Holtman, Wallace
 Holt, Larry
 Honey, Imogene
 Hoyland, Richard
 Huchala, Gene

Sixth row:
 Humiston, Bill
 Hutchings, David
 Ingersoll, Bruce
 Ingman, Bob
 Jackson, Mrs. Bynum
 Jasperen, R. W.
 Jesse, Margaret
 Johnson, Albert

SOPHOMORES

SOPHOMORES

Bottom row:
 Johnson, Mary Jane
 Johnson, R. A.
 Johnson, Robert
 Johnson, Stan
 Johnston, Wylie
 Jones, Jeanne
 Jorgensen, Robert
 Jensen, Norine





Jurovich, Gene
Kampschrör, Keith
Kell, Dawn
Keller, Mary



Kelley, Bob
Kelley, Mary
Kessler, Donald
Kieley, Jack



Kind, Yvonne
Kingsford, Tom
Knoop, John
Korn, Norman



Kosnick, Jack
Kratóhl, Joe
Kraus, George
Kruyer, Lawrence



Laas, Edna
Lacklen, Ted
Lambros, Helen
Lang, George



Leuschen, Irene
Linse, Richard
Little, Charles
Lovell, Chuck



Lucas, Richard
Lueck, Mary
Luedike, Walter
Luhman, Fred



Luke, Alvin
Lust, Ada
McArthur, Marvin
McChesney, Bill

SOPHOMORES - SOPHOMORES

Top row, left to right:
 McCrea, Mary Carol
 McGlothlin, William
 McKown, Shirley
 McLatchy, Pat
 Macley, Bruce
 Manthey, Barbara
 Martinell, Bob
 Matheny, Ray

Third row:
 Miller, Duane
 Miller, Walter
 Moe, Peder
 Motchenbach, Frank
 Moyer, Shirley
 Murray, Virginia
 Needham, Don
 Nelson, Beverly

Fifth row:
 Osborn, Jane
 O'Shea, Michael
 Ott, Vernon
 Parker, Bill
 Patten, Donald
 Patterson, William
 Patton, Glenn
 Paulson, Forest

SOPHOMORES

SOPHOMORES

Second row:
 Matson, Diana
 Maxwell, Jean
 Menzie, Shirley
 Merrill, Helen
 Middleton, Tommie
 Midtlyng, Joanna
 Milburn, Roxie
 Milkwick, Norma

Fourth row:
 Nelson, Helen
 Newton, James
 Nordwick, Bennie
 Nore, Barbara
 North, LeVonne
 Odden, Beverly
 Oeschl, George
 O'Neil, William

Sixth row:
 Paulson, Lloyd
 Payne, Tom
 Payton, Don
 Payton, Kenneth
 Pederson, Clara
 Peirce, Lucile
 Penner, Herbert
 Perry, Marjorie

Bottom row:
 Peterson, Elmer
 Phillips, Donald
 Pierce, Bonnie
 Pilati, Paul
 Piper, Leonard
 Porter, Allan
 Porter, Scott
 Price, Ernest





Purcell, J. G.
Quesenberry, James
Rademaker, Ton
Reed, Dallas



Remler, Robert
Reynolds, Don
Richardson, Janet
Richmond, Patricia



Riggs, Louetta
Ring, Donna
Hipke, Ralph
Robertson, Merton



Robinson, Dale
Robinson, Lee
Ronning, Jim
Rostad, Orville



Roth, Joel
Roy, Mildred
Rustuen, Rita
Rutledge, Les



Salter, Charlene
Sanderson, Jo Ann
Sandvig, Earl
Saylor, Kenneth



Schelling, Aline
Schmidt, Anita
Schultz, Pat
Schuman, Theodore



Scott, George
Selbert, Grace
Shipley, Roy
Siebert, Fred

SOPHOMORES - SOPHOMORES

First row, left to right:

Simkins, Robert
Simmons, William
Sinnott, Marjorie
Slingsby, Jim
Smith, Beverly

Second row:

Snow, James
Spellman, John
Stamp, Doris
Stewart, Charles
Stewart, Gordon
Strand, Louis
Stroup, Helene
Suchy, John

Third row:

Swanson, Dean
Sweeney, Catherine
Sweeney, Marie
Swingley, Boyd
Taylor, Elsie
Teel, Eleanor
Thomas, Josephine
Thompson, Drusilla

Fourth row:

Thompson, Edna
Thompson, Lorna
Thoreson, Glen
Topel, Teresa
Urquhart, Dorothy
Van Delinder, Dallas
Vecker, C. F.
Wade, Marie

Fifth row:

Wall, Elizabeth
Walsh, Carol
Waterman, Charles
Webber, Garene
Weir, Dennis
Weldenhaft, Rich
Westman, Fred
Wilkerson, D. E.

Sixth row:

Wickizer, Charles
Widenhofer, Allan
Wilde, Wayne
Wiley, Bernice
Wilhelm, J. I.
Wilson, Robert
Whalen, Jo Ann
White, James

Seventh row:

Wolpert, Martin
Woodahl, Pat
Woods, Jesse
Wylder, Jim
Yardley, Dan
Young, Betty
Yuhus, Melvin
Collins, Reid





DICK WOHLGENANT
central board delegate

FRESHMEN



STANAWAY
president

HART
treasurer

OLSON
secretary

PERRY
vice president

1952



GETTING OFF TO a running start . . . name Jackie Perry from North hall for Homecoming . . . strain under their M pledge duties . . . join upperclass loiterers . . . ROT Corp with exhuberance . . . learn to read kampus kopy . . . help Bear Paws elect their class officers . . . struggle to Sentinel's peak . . . team up to rewhiten the Big M.





Top row, left to right:

ACTIS, FRANK
 ALFSON, FLOYD
 AMBROSE, TOM
 AMUNDSON, CONNIE
 ANDERSON, ELEANOR
 ANDERSON, TOM
 ANGSTMAN, JOANNE
 ARNDT, DON

Fourth row:

BEACOM, ELEANOR
 BEATTY, ANNE MARIE
 BEAUBEN, PATRICIA
 BEAUCHAMP, GENE
 BECK, JEWEL
 BEDARD, ROBERT
 BELL, NORMA
 BERG, BRUCE

Second row:

ARNOLD, JOAN
 ASHENBRENNER, DOLORES
 AYERS, ELAINE
 AYERS, JAMES
 AYRES, DANIEL
 BADGLEY, JOHN
 BAKER, CHARLES
 BAKER, EUGENE

Fifth row:

BERG, CONRAD
 BERG, RAYMOND
 BERNHARDT, BETTY
 BETHKE, ELTON
 BILLSBOROUGH, RUSSELL
 BIRDSILL, C. L.
 BISHOP, CHARLES
 BLAKESLEE, BARBARA

Third row:

BALDWIN, JOAN
 BALDY, MARTHA
 BANGEMAN, BARBARA
 BARNETT, JOHN
 BARTON, WANA
 BAUER, MARIANNE
 BAYERS, BYRON
 BAYSE, BETTY

Bottom row:

BLOOM, ROBERTA
 BOLLHORST, FORREST
 BONNER, JOSEPHINE
 BONNES, ROBERT
 BOOTH, ELIZABETH
 BOTTS, WILLIAM
 BOYD, HAROLD
 BRASS, ALICE

FRESHMEN - FRESHMEN

FRESHMEN - FRESHMEN

Top row, left to right:

BRAY, THOMAS
BRAZIER, PETE
BREITENSTEIN, BRYCE
BREST, BILL
BRING, JACKIE
BROCKWAY, JO
BROWN, L. D.
BUKER, NEWTON

Second row:

BULS, DONNA
CALVERT, NANCY
CAMBERN, KORTE
CARLSON, ARTHUR
CARSTENSON, JOYCE
CERINO, RICHARD
CHEZICK, MARCELLA
CHRISTENSEN, HARRY

Third row:

CLAPP, PEGGY
CLARK, ELAINE
CLARK, JOYCE
CLARK, VERNE
COLEMAN, CHARLIE
COLLIVER, DICK
COOK, FLORENCE
COONEY, ROBERT

Fourth row:

COOPER, DOUGLAS
COSTER, DONNA
COX, ROY
CROGHAN, BETTY
CROSSER, DON
CULLEN, DON
CUNNINGHAM, NANCY
DAGGETT, GAIL

Fifth row:

DANIELSON, PAT
DAVIES, JOHN
DAVIS, EVELYN
DEMMONS, JACK
DIMMITT, LESTER
DINWOODIE, D. H.
DOBB, AUDREY
DOCKSTADER, RAYMOND

Bottom row:

DOGGETT, BILL
DOGGETT, JEFF
DONALLY, WILLIAM
DONTIGNY, BARBARA
DUTTON, JUNE
EBERT, HELEN
ECHOIS, KENNETH
EGGER, RAMONA





Front row, left to right:

EIDE, LORAIN
 EISSINGER, CLARE
 ELLIOT, CHARICE
 ELLIOT, JAN
 ELLIS, WILLMA
 EMBODY, SHIRLEY
 EMDRESS, RAY
 EVANS, EMMA LOU

Fourth row:

GETTER, TOMMY
 GIBSON, JOAN
 GILLET, CAROLYN
 GILLETTE, MARILYN
 GLENN, LUTHER
 GOLFI, ELDA
 GOULD, CAROL
 GOULD, JANET

Second row:

EVANS, PATRICIA
 FARIAS, VIOLA
 FISHER, RITA
 FLEMING, JOHN
 FLESHMAN, DONNA
 FORD, ROBERT
 FORNALL, DON
 FRY, DAVID

Fifth row:

GRADY, DONNA
 GRAHAM, PATRICK
 GRAY, FIELDING
 GRAY, RITA
 GRIFFITH, MARGARET
 GROSSCURTH, JIM
 GRUNDSTROM, ARLENE
 GRYZAN, EDWARD

Third row:

FULLERTON, ROBERT
 FULMOR, PHYLLIS
 GAGE, AUDREY
 GALLAND, ROBERT
 GARDNER, MARY LEE
 GARRETT, DON
 GAVIN, SHIRLEY
 GEIL, PHIL

Bottom row:

HAGLUND, EDWARD
 HAHN, JOSEPH
 HALL, LOIS
 HALSE, KENNETH
 HAMMER, GERALD
 HANNAH, JANE
 HANSEN, BETTY
 HANSEN, CARL

FRESHMEN - FRESHMEN

FRESHMEN - FRESHMEN

First row, left to right:

HANSON, ELOISE
HARDEN, JOYCE
HARDIN, JOAN
HARES, FRANCES
HARGREAVES, JANE
HARKER, ROBERT
HARPOLE, GEORGE
HARRINGTON, HARRIETT

Second row:

HARRINGTON, JOAN
HART, JACQUELINE
HARVEY, HAROLD
HAWLEY, VERNON
HAYES, BONITA
HAYES, HELEN
HEDIN, M. J.
HELMER, CARYL

Third row:

HENDERSON, MARY
HENDRICKSON, CATHERINE
HERRING, IDA BOB
HIEBER, SEVERIN
HILL, LAWRENCE
HILL, MARY JEAN
HJORT, RICHARD
HOFFMAN, EVELYN

Fourth row:

HOFFMAN, RAYMOND
HOLDEN, MARILYN
HOLINKA, NICHOLAS
HOLLAND, JAMES
HOLLIDAY, DON
HORNING, GILBERT
HOWARD, HAROLD
HOWE, JANET

Fifth row:

HOWEY, ROBERT
HUGHES, PAT
HYDE, RUTH
HUNTLY, CLAYTON
HUSBAND, MARLYN
INGERSOLL, ROBERT
IRVINE, MARY ANN
JACKSON, JANE

Bottom row:

JACKSON, RICHARD
JAMESON, WILLIAM
JAQUETH, KENNETH
JENSEN, RUDY
JEWETT, T. A.
JOHNSON, ALICE
JOHNSON, HOWARD
JOHNSON, LEE





First row, left to right:
 JOHNSON, LOUISE
 JOHNSON, VERNON
 JONES, HUGH
 JOSCELYN, DEAN
 JUSTUS, LANE
 KADLEC, LARRY
 KAISER, JEANNE
 KALBFLEISCH, RAE

Second row:
 KAUS, BETTY ANN
 KEIL, BARBARA
 KENNEY, SAM
 KESLER, ALICE
 KIRCHNER, SHIRLEY
 KITZ, BETSY
 KJELGREN, BETTY
 KOEFOD, LAUREL

Third row:
 KOON, GENE
 KORDOS, ALEXANDRIA
 KREBSBACH, MARIE
 KREKLAU, WILLIAM
 KRIEGER, ELINOR
 KUGLER, JUANITA
 KUHN, HELEN
 KUNE, CATHERINE

Fourth row:
 KURTZ, BETTIE
 KUSTER, DOUG
 LAHR, JOHN
 LAKE, ROBERT
 LARSEN, DIRK
 LAVOIE, JOE
 LeCLAIRE, LAWRENCE
 LeFEVRE, JO ANNE

Fifth row:
 LEICHT, RICHARD
 LENTZ, KARL
 LeSUEUR, ELSIE
 LINDAHL, DEAN
 LINDBERG, BETTY
 LITTLE, WARREN
 LOISELLE, JACKIE
 LUDWIG, JANICE

Bottom row:
 LUKENS, ANNE
 LULL, TOM
 LYTGHOG, KAE
 McCRACKEN, DICK
 McCURDY, EDWARD
 McDONALL, PATRICIA
 McDONNELL, WILLIAM
 McGREGOR, NATHALIE

FRESHMEN - FRESHMEN

FRESHMEN - FRESHMEN

First row, left to right:

McLEOD, JUNE
MacKENZIE, LEAH
MacPHERSON, DOUGLAS
MAHLUM, RONALD
MALINAR, MARY JO
MALTHEN, FRED
MANUEL, HARRY
MARBLE, BETTY

Second row:

MARKS, MARILYN
MAKI, GEORGE
MARRS, JEAN
MARTIN, DOROTHY
MARTIN, WILBUR
MARTY, JOAN
MATHESON, DONNA
MATHISON, ELEANOR

Third row:

MATTSOON, HELEN
MAY, BILL
MAYFIELD, BETTY
MERLEY, JUNE
MIGLIN, HAROLD
MOLINE, LeROY
MONDT, GRACE
MOORE, ANNE

Fourth row:

MOORE, COLLEEN
MOORE, PATSY
MORAN, DONNA
MORGAN, HAROLD
MORGAN, LEONARD
MOSDAL, AGNES
MUDD, ROSE ELLAN
MUELLER, JOANNE

Fifth row:

MULCHY, WINNIE
MURFITT, WALTER
MURRAY, ROBERT
NEIMAN, CHARLES
NELSON, CORRINE
NELSON, FALLE
NELSON, FRED
NELSON, JOANE

Bottom row:

NELSON, KEITH
NETT, RUSSELL
NETTLE, DON
NIVA, WELDON
NEWHOUSE, ROD
NEWMAN, ROB
NEWPORT, NANETTE
NICHOLSON, ROBERT





First row, left to right:
 NOLL, ROBERT
 NOREN, ALBERT
 NUNAN, BARBARA
 O'BRIEN, DALE
 OLSON, AUDREY
 OLSON, CHARLES
 O'NEIL, KATHRYN
 OVESEN, JEAN

Fourth row:
 PICKARD, COLLEEN
 PONATH, MARILYN
 POPOVAC, STEVE
 POTTER, JEAN
 POWELL, MARY LEE
 POWERS, FRANCIS
 RADEMACHER, RAY
 RADIGAN, JAYNE

Second row:
 OWENS, DELBERT
 OXLEY, DAVID
 OZANNE, BILL
 PAGACHER, FRANK
 PARK, ARTHUR
 PATCH, GENE
 PATISON, PATSY
 PAUL, NONA

Fifth row:
 RAFN, RICHARD
 RASSMUSSEN, LAWRENCE
 REED, DICK
 REID, JIM
 RENSHAW, JEAN
 REPLOGLE, JOYCE
 REYNOLDS, WILLIAM
 RICH, BEVERLY

Third row:
 PECARICH, JOHN
 PECK, GALE
 PERKINS, CLARA BELLE
 PERRY, JACKIE
 PERSONS, DONNA
 PETERSON, MARY JO
 PETERSON, DORIS
 PETESCH, SHIRLEY

Bottom row:
 ROSS, BRUCE
 ROTHWEILER, ROBERT
 SANDKNOP, CLAYTON
 SCHLAPPY, KEITH
 SCHUFF, MARILYN
 SCHUFF, ELLSWORTH
 SCOTT, FRANK
 SCHLIEMAN, HARVEY

FRESHMEN - FRESHMEN

FRESHMEN - FRESHMEN

First row, left to right:
 SCOTT, GEORGE G.
 SCOTT, GEORGE W.
 SCOTTEN, GEORGE
 SESSLER, KATHERINE
 SEXTON, CLARA
 SHAW, JOANNE
 SHERBURNE, BETSEY
 SILVERNALE, LAWRENCE

Second row:
 SIMMONS, BARBARA
 SIMONSON, EARL
 SINGER, ROBERT
 SITTERLY, WAYNE
 SKABRONSKI, LORRAINE
 SMART, BILLIE
 SMITH, CLEONA
 SMITH, JOHN

Third row:
 SMITH, JOHN R.
 SMITH, JUNE
 SMITH, ROBERT
 SPENCER, ROBERT
 SQUIRES, CALVIN
 SQUIRES, GENE
 STAHL, STANLEY
 STALEY, BEVERLY

Fourth row:
 STANLEY, PATRICIA
 STANAWAY, DON
 STAUDACHER, MARY
 STAUDACHER, ELAINE
 STEJER, WILLIS
 STERMITZ, MARY
 STEWART, JAIMIE
 STEWART, BART

Fifth row:
 STOHR, DANIEL
 STONE, ARTHUR
 STRICH, IRENE
 STUART, MARY
 SUMMERS, BETTY LEE
 SUTLIFF, BERNARD
 SWANSON, GLORIA
 SPENCER, JACK

Bottom row:
 TANGEN, R. H.
 THELEN, PEARL
 THOM, LORRAINE
 THOMAS, JANE
 THOMAS, JEAN
 THRONSON, JERRY
 TOLSON, ROBERT
 TOMCHECK, COLLEEN

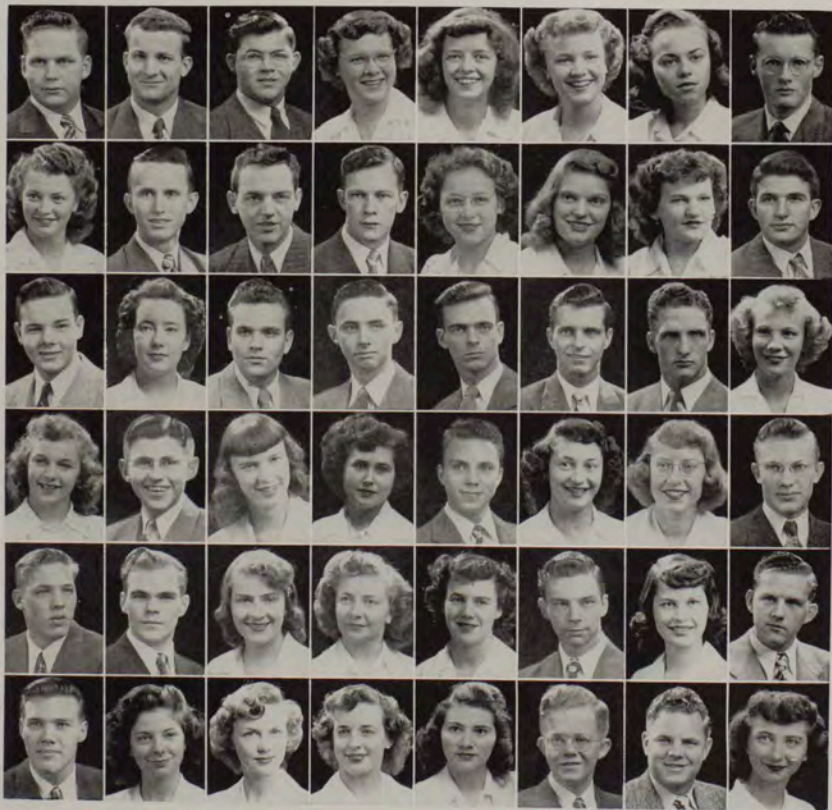



Top row, left to right:

TRACHOLT, ARNE
 TREMPER, FRANK
 TRIPPET, JEANNE
 TROWER, PEGGY
 TROXEL, BETTY
 TUCKER, WALLY
 ULBRICH, JOHN
 UTTERBACH, DOUG

Second row:

VAN VOROUS, PATRICIA
 VAN VOROUS, PHYLLIS
 VILEN, CAROL
 VINE, JO ANN
 VISCON, STEPHEN
 VOLK, HELEN
 WALKER, JACK
 MALLETT, JEANNE

Third row:

WALLER, SALLY
 WARWICK, CARLEEN
 WALSTON, ROINE
 WATSON, BRUCE
 WEBB, VERNON
 WEINGART, JOYCE
 WILLIS, WAYNE
 WILSON, OWEN

Fourth row:

WOHLGENANT, MONA
 WOHLGENANT, RICHARD
 WOLD, PAUL
 WOLF, LEILA
 WOLLSCHLAGER, WILLIAM
 WOOD, RICHARD
 WOODWARD, MARY ELLEN
 WUERTHNER, BEN

Bottom row:

YOUNG, NANCY
 YOUNG, JANET
 YOST, HAROLD
 ZUNCHICH, DENISE
 SMITH, DUANE
 JEPPESEN, DONNA
 MARMONT, JOHN
 CRENNEN, ROBERT

FRESHMEN - FRESHMEN

BOOK TWO



While Others Stroll

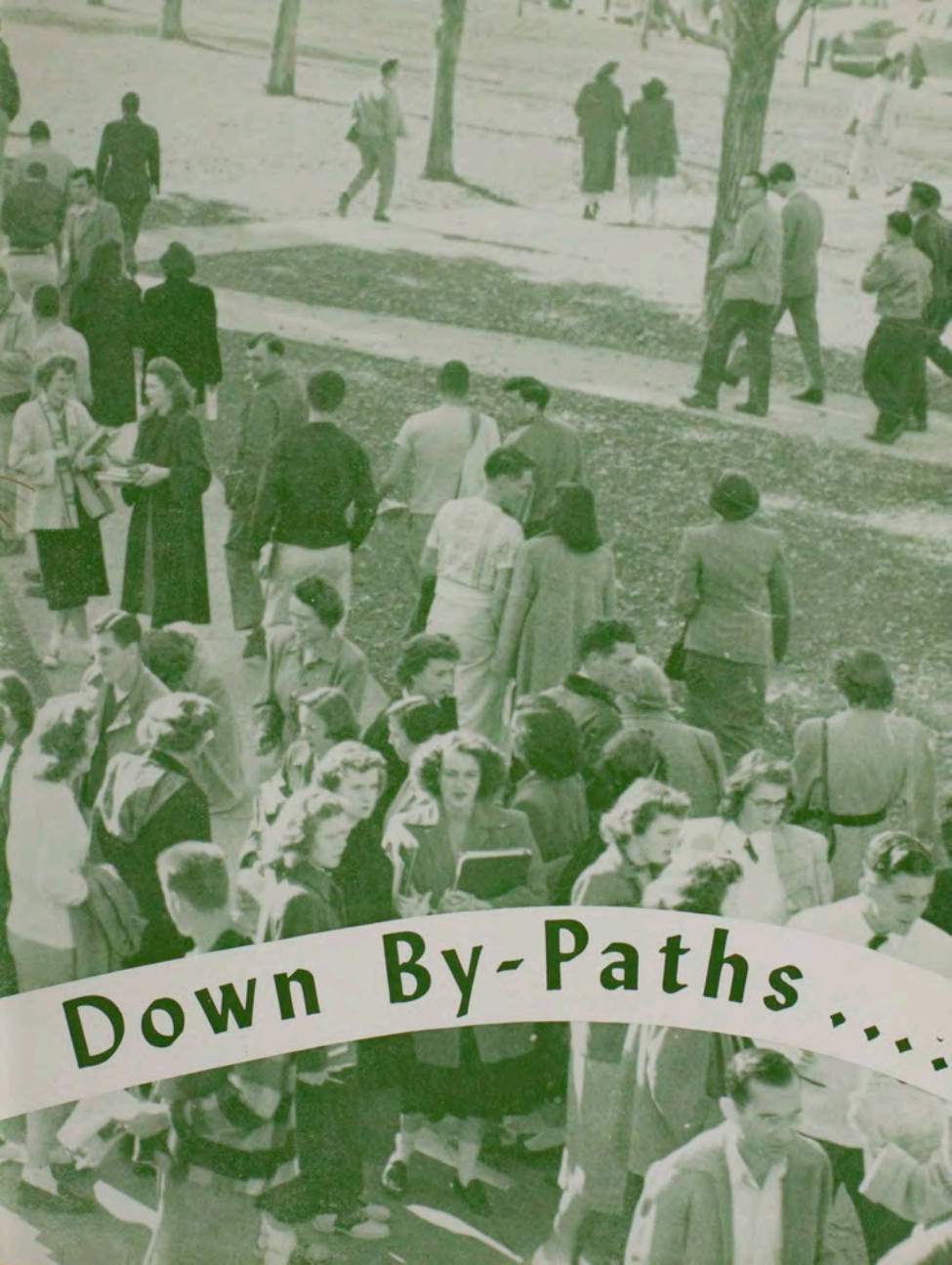

Down By-Paths . . .

PUBLICATIONS

AN INSATIABLE DESIRE to create, in their own small way . . . an abstruse passion for unrewarded work . . . a strange, lonely, unfathomable group, quietly or not so quietly engrossed in themselves and the dubious importance of their work.

A SENTINEL YEAR . . . unique existence . . . countless cups of student union coffee . . . a pill-box office overflowing with people . . . some who liked to look at pictures . . . some who liked to talk . . . now and then, some who worked . . . it didn't matter . . . they were all essential . . . to complete the year . . . to make the book.

It began in April . . . faltering plans at first, which materialized in summer, and began to be effected in the fall. Then a hectic winter session . . . and finally, the deadlines . . . the end of a Sentinel year . . . remembered for the lesser things . . . a post-Christmas return to a lime-green office . . . thermostats whose tops fell off . . . five minutes off for a coke . . . hats off to Montana and here's the contract . . . a backward glance to see what Millar and Luenig did in forty-one . . . how many greens can you get in 12 pages . . . five minutes off for a coke . . . train rides to Butte in cold, dark mornings . . . then discard the rubber cement . . . pictures are in . . . write some copy . . . and it's all over.



MARGERY HUNTER, editor

CATLIN PHOTO

DORIS LUND
associate editor

CATLIN PHOTO



BOB O'NEIL
associate editor

CATLIN PHOTO



SENTINEL

THROUGH IT ALL, a few were constants . . . John Lemire was an efficient business manager, conscientious and necessarily conservative. Dwain Hanson edited the entire sports section, and can call those forty pages his own. During all the year's minor catastrophes, Cyrile Van Duser was a patient, helpful adviser. Floyd Alfson stepped into the photo editor's job late in the year, and promptly proved himself to be a photographic God-send . . . his time was Sentinel's time. Their associate editor's title hardly does them justice, for Doris Lund and Bob O'Neil were more than that . . . they pasted, wrote copy, made layouts . . . designed sections . . . and helped make Sentinel a very liveable existence.

CYRILE VAN DUSER
adviser



CATLIN PHOTO

FLOYD ALFSON
photography



CATLIN PHOTO



CATLIN PHOTO

JOHN LEMIRE, business manager



CATLIN PHOTO

DWAIN HANSON
sports editor

TITLELESS HELPERS



PICTURED HERE are more than a handful of people who wrote . . . or filed . . . or pasted . . . or did any number of necessary Sentinel tasks. In the normal scheme of things some were more persistent than others.

Hard working Margie Jesse took time off from one or another of her various pursuits to perform thankless tasks. Tom Anderson was a valuable fall quarter worker. Marian Bell dropped in one day and then carried the appointment load for weeks. Jerry Baldwin was a congenial contract man. Frank Zubick began the year as photography editor . . . much of the pictorial work is his. The pathway sketches are Joyce Clark's. Al Widenhofer spent long cold afternoons sketching house doorways. Margot Luebben wrote a little bit but smiled a lot. Both were appreciated.

Working in the musty environment of a small cubicle above the auditorium was John Lemire's business staff . . . sparked by ad manager Ross Cannon and salesman Al Cochran plus a half dozen others; Barbara Blakeslee, Marianne Bauer, Donna Moran, Marie Krebsbach and Dean Joscelyn.

Isabel Gopian, Eleanor Anderson, Bill O'Neil and Tom Ambrose were consistent re-appears in the editorial office.

There were others . . . not all pictured here . . . who worked . . . and thought about Sentinel . . . who someday may rise to categorized yearbook position of dubious desirability.

Top: LUEBBEN, ANDERSON, JESSE.

Second picture: EDITORIAL STAFF, Back row: CALVERT, BEATTY, IRVINE, RUSTEUN, EMBODY. Second row: VILEN, ANGSTMAN, CAMBERN, ANDERSON, MOSDAL, RADIGAN. Front row: GOPIAN, AMBROSE, O'NEIL.

Third picture: ZUBICK, BELL, BALDWIN.

Fourth picture: BUSINESS STAFF, Back row: MORAN, KREBSBACH, SHAW, BEAUBIEN, MARBLE, BLAKESLEE, ASHENBRENNER. Front row: HARRINGTON, JOSCELYN, PETERSON.

Bottom: WIDENHOFER, CLARK, CANNON.

MOUNTAINEER STAFF

THE MOUNTAINEER . . . an open door to the creative urge of MSU's workers in words . . . sorting, evaluating, criticizing . . . discovering wheat among the chaff . . . these are the jobs involving many hours of pouring over the hopeful entries for publication.

Still in its formative stages, the Mountaineer advances toward the goal of an imminent college publication as each successive staff leaves its mark of improvement typified by the re-organization effected winter quarter, a revamping including separation of duties, and the institution of editors for poetry and prose.

The Mountaineer pages are open to all who have something to say . . . makes no discrimination as to the class or major field of its contributors, but merely asks that their contributions be of the highest quality possible . . . the editors are not bound by restrictions attending and hampering commercial editors . . . literary worth is the sole criterion for selection.

Back row: PERKINS, O'NEIL, JOHN MOORE, adviser: GIONET, LINDELL. Front row: REGAN, PHILLIPS, BOESEN, LAW, DARLING, STRITCH.



MONTANA

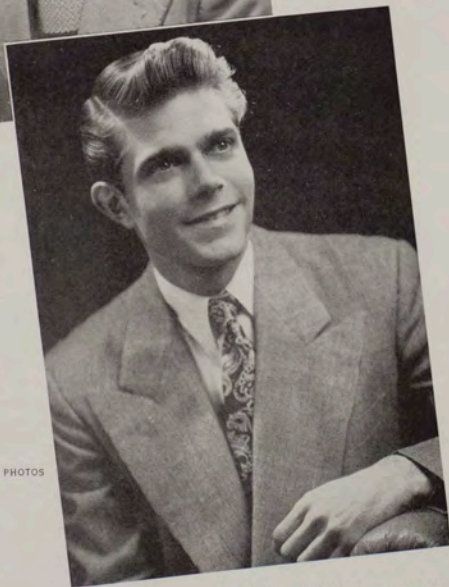

CATLIN PHOTOS

KAIMIN EDITOR PAUL HAWKINS . . . conservative and efficient, toe treading done lightly but emphatically, always an air of restraint and competence.

BUSINESS MANAGER BO BROWN . . . handled a tough but unpublicized job to the credit of the best of businessmen. An ideal public relations man who quietly gets things done.

KAIMIN

REMINGTON . . . industrious . . . a constant worker . . . major factor in Kaimin publication . . .



SMITH . . . newcomer to the associate game . . . wise user of columnar attack . . .



CORWIN . . . conservative . . . careful worker . . . a steadying influence in a hectic business . . .



DUGAN . . . subtle Kaimin overseer . . . capable . . . well-liked.



MORRISON . . . adds the necessary feminine touch . . . concocted social spotlight . . .



HANSON . . . ambitious follower of athletics . . . provided exceptional sports coverage . . . worked long hours.





KAIMIN PEOPLE



INTERPOSED AMONG SHOTS of the physical workings of the Kaimin are pictured those who were most responsible for the work done in the news room and on the copy desk. Bill Smurr, columnist and feature writer; Carroll O'Connor, columnist; Ward Sims, feature writer; Don Graff, feature writer; Bob Crennen, circulation, and Bert Gaskill, reporter and feature writer.



All in all a pretty smooth year . . . a rather friendly quarrel with interfraternity council, no blows struck . . . a jibe or two at the Spurs . . . the great be-bop war . . . Uncle Paul's recipe column . . . a move toward friendlier relations with the Mountaineer and the English department . . . plenty of news and very few fis' fights.

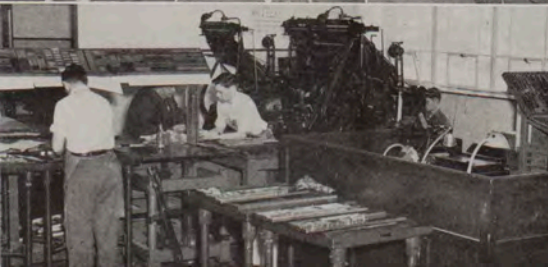

DRAMATICS

A NEW DRAMATICS set-up and a highly successful year . . . a tremendous selection of productions and concentrated season ticket sale to aid the plan to separate dramatics from ASMSU.



BACK-STAGE

LEROY HINZE AND ABE WOLLOCK can be rightly proud of their 1948-49 season. Four difficult major productions were presented and each one of them was superbly done. Crowds flocked to see them all—"All My Sons," "Desert Song," "Life With Father," "Winterset." The switch to the Simpkins hall Little Theatre for "Winterset" had something to do with its success as well as serving to cut expenses. A great deal of credit for the sets should go to Ed Patterson, Bob Haight and J. C. Stevens. Bill Smurr handled publicity and season ticket sales. Tom Roberts and Nancy Fields seemed to put in twenty-five hours a day. If we were to mention anyone else it would certainly mean omitting some deserving person, and so other individual praise will have to be included in praise of the entire season.



ALL MY SONS

ARTHUR MILLER'S PRIZE modern tragedy was chosen as the Masquer's spring quarter production. Under the direction of Lewis W. Stoerker, it enjoyed one of the most successful runs of any recent production. The cast was headed by Don Lichtwardt, Dick Haag, Gayle Davidson and Wilma Oksendahl. The impassioned story of the effect of a father's war profiteering upon his family was dramatically and satisfactorily presented to enthusiastic audiences. It was a difficult task, well handled, and wrote a fitting climax to a very successful Masquer year.





ALL SCHOOL

SIGMUND ROMBERG'S DELIGHTFUL OPERETTA was chosen for MSU's first all-school production in two years . . . the joint effort of the dramatics and music departments . . . weeks of preparation . . . lavish, colorful sets . . . a cast of more than one hundred . . . choruses and dancing girls . . . intrigue and comedy in the desert to the accompaniment of the music of the incomparable Romberg . . . a masterful and extremely entertaining rendition of an old and well loved favorite . . . a triumph for the entire cast . . . three packed houses.



DESERT SONG



FLOYD CHAPMAN SCORED a personal triumph as the Red Shadow; and it would be difficult to find anywhere a more charming and gracious Margot than Gayle Davidson. Delightful comedy support was provided by Patti Leur and Denny Galusha as Susan and Benny. Jim Calahan played a very convincing and somber desert chieftan. George Lewis' fine tenor voice was put to great advantage as Sid El Kar, running mate of the Red Shadow. Supporting rolls were carried by Doris Eggei, Marie Wade, Bob Svoboda, Bruce Johnson, Jerry Baldwin, John Jones, George Armour, Mona Brown, Marta Drysdale and John Moore. Directors for the production were LeRoy Hinze, dramatics; John Lester, music, Norman Gulbrandson, chorus; Marian MacAllister and Betty Wylder, dances, and Lewis Stoerker, sets. Eugene Andrie directed the entire performance from the orchestra pit and kept an extremely difficult production running like clock work.





LIFE WITH FATHER

PATTI LUER AND PAUL TSCHACHE hilariously played Clarence Day's immortal father and mother in the Masquer's fall quarter production. The caricature of a nineteenth century American family was directed by LeRoy Hinze, with the technical direction under Abe Wollock. The play rollicked through without a hitch, and a fine time was had by all. The excellent supporting cast was led by John Pecarich, Clem Ward, Marilyn Neils, Kurt Feidler, Joel Fleming, Carroll O'Connor, Irene Stritch, Gayle Davidson, Ed Patterson and Jim Callihan.



WINTERSET



"MAXWELL ANDERSON'S MONUMENTAL TRAGEDY" became MSU's most successful and most entertaining production in many years . . . Bo Brown and Dick Haag, working together for the first time, gave LeRoy Hinze a play which would have given enough satisfaction itself to offset the entire year's work . . . The supporting cast, led by Larry Kadlec, Carroll O'Connor, Edmund Ward, Tom Wickes and Marilyn Neils was nothing short of terrific . . . The move to the Simpkins hall Little theatre seemed to be all to the good . . . Abe Wollock's striking set was extremely dramatic and suggestive . . . All in all, it was a production which can long be remembered with pride.

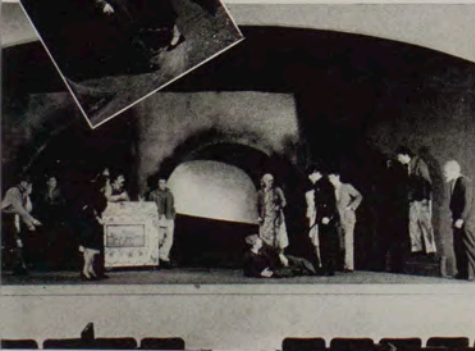

OFF-STAGE



SIMPKINS LITTLE THEATRE



IN HIS SECOND YEAR AT MSU, LeRoy Hinze placed dramatics in a place of prominence that it had seldom before experienced . . . His productions have been well above the class usually expected in a school the size of MSU . . . Abe Wollock, during his first year at MSU, handled all technical direction for the productions and took over the direction of "Volpone" as the Sentinel went to press . . . Ginny Riach is officially designated as secretary to Mr. Hinze, but her actual duties go far beyond that . . . The number of hours she spends behind a desk and behind stage during a normal production is rumored to run into the thousands . . . No mention of the season would be complete without a few inadequate words about Bo Brown . . . MSU's consistent star and talented actor, he topped off a highly successful college career by accepting a bid to enter the Cleveland playhouse next fall.

MUSICIANS

A VARIED PROGRAM given state-wide publicity by a hard working staff . . . always keeping in mind that the new building is a must . . . the University's spreaders of good will.



GRIZZLY BAND



SELDOM, IF EVER A WORD of thanks, but the whole University would feel lost without them . . . many, many hours and uncounted pounds of air pressure . . . J. Justin Gray, young and hard-working, took his already over-worked charges into even new fields . . . his half-time performances at the football games will be long remembered . . . joined with the Bobcats at the annual Butte game . . . a dilapidated band shack whose walls shake at every crescendo, but it is the only home they have.





ONE OF MSU'S FEW TOUCHES of culture, the symphony orchestra brings to the campus first class music which students would ordinarily have to travel a long way to hear. Working largely on their own time under Eugene Andrie, these students and faculty members produce good music deep in the wilds of Montana . . . ignored by the many but tremendously appreciated by the grateful few.



SYMPHONY ORCHESTRA



VOCAL GROUPS



GEORGE PERKINS MAINTAINED a music school reputation for fine vocal groups with a series of excellently presented and well received concerts spaced throughout the year. Working with a huge group of untrained voices, he presented the combined choral groups in concert during winter quarter. This concert was followed by the a cappella choir (pictured below) presentation of the last two parts of "The Messiah." Vocal groups are consistent tourers of the state and ambassadors-of-what-ever-might-happen to be on the program for boosting.



CLUBS

THERE ARE DOZENS of them to satisfy all; one to meet your every interest when you chance to wander from the path of the strict curriculum. Help make by-paths one of the best parts of school life.



Seated: GIBSON, GONZALEZ, BOOTH, MR. MCGINNIS, VILEN, ARRAS, HEITMEYER, BURLINGAME.

Standing: TURNQUIST, FRASER, CHAPPLE, SHEPARD, SVOBODA, KALBFLEISH, PAYNE, COLLINS, LUCAS, CONNICK, IRWIN, DEAN, BALDWIN, SPEILMAN, JELLISON, COLE, JOHNSON, SYKES, MINIFIE, HEBERT, THOMPSON, KENYON.

DEBATE AND ORATORY

DEBATERS AND ORATORS . . . fifty students . . . built up record teams to send on tours to Montana high schools . . . to participate in Montana intercollegiate meets . . . to compete in the Western Speech Association tourney and the triangle debate with WSC and Idaho. MSU debaters won the "Inland Empire" meet . . . returned undefeated from the Rocky Mountain Speech tournament . . . and qualified for the West Point nationals held in April.

SKI CLUB

SLALOM THROUGH SEASON with faithful pilgrimages to Big Mountain and Diamond . . . the ski club made a big splurge to see West Yellowstone . . . to ride the only chair lift in Montana. Skiers threw open the doors of Chalet of the Gold Room for their annual sweater dance . . . rewarded students with equipment prizes . . . tried to help the ski team get to Whitefish, Banff, and into Idaho and Washington meets. Scotty MacLeod captained the group . . . more than two hundred with enthusiastic novices . . . enthusiastic experts . . . and representatives of each of the various other stages of enthusiastic ski-ability.

The lodge, the lift, the loading-zone, and the run; then action, everywhere different, everywhere fun.





Officers: HOUTZ, HAMMEN, VERPLOEGEN, JESSE, MR. LUSK.

PRESS CLUB

OFFICIAL CLUB of the journalists . . . president, Ted Houtz . . . entertain themselves in J304 and refresh themselves with press-room coke and doughnuts . . . throw their big spring feed at the Press club banquet when they get a chance to slash back at the journalism faculty.

Master of ceremonies **BILL RAPP**, at the Press club banquet.
WALT ORVIS and **DONNA RING**, Kaim'n-knowns, at the Christmas party.



MANAGER'S CLUB

GENERAL GRIZZLY AIDES . . . keep their noses to the gridstone, track, diamond and court, right along with the teams. Managers are the gear-packers who check the Grizzlies and their equipment in and out . . . travel with the teams . . . help the coaches. Henry "Bull-Dog" DiRe heads the group . . . has reshuffling ideas to give the club pre-war status when it awarded annual scholarships to its most active members . . . sponsored the Homecoming ball . . . had a constitution and even chose a queen.

Back row: NEVE, BURKE, MOREY, LAMBURG, SILVEY, LITTLE.
Front row: LERCH, ROSTAD, DiRE, LEVINE.

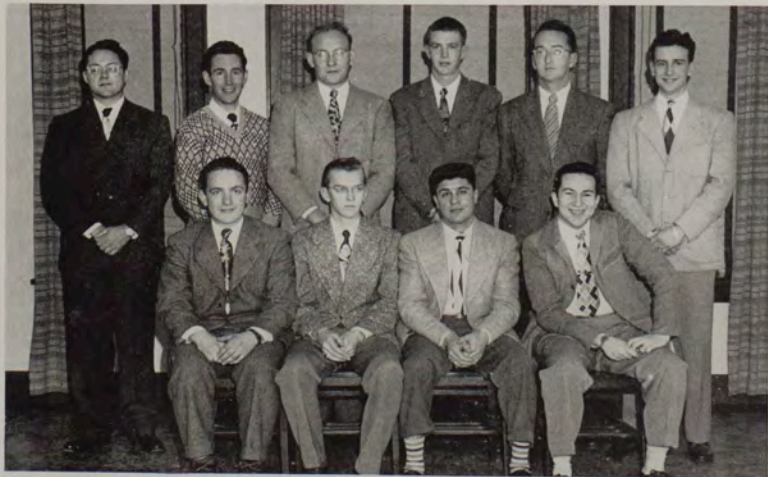



ROBBE, RAINEY, MURRAY, VERNETTI, L. CHRISTIANSON, SEIBERT,
SWEENEY, HEINRICH, J. CHRISTIANSON, CROSKREY, LORENZEN, WILEY,
ELY.

HOME ECONOMICS MAJORS belong to this departmental organization . . . sponsor a style show each year . . . design, make and model their own creations as one of their projects.

HOME ECONOMICS CLUB -- ORA Y PLATA

GEOLOGY STUDENTS' CLUB passes along geological information to its members . . . sponsors informal lectures, field trips and allied social functions. Geology majors with better than an average grade index in their major field can belong . . . group president is Victor Koskinen.

Seated: DR. LOWELL, WAYMAN, ATHEARN, KOSKINEN, COSNER, ROOT, KNAPP, MR. HONKALA.

Standing: FIELDMAN, NEWMAN, SMALLWOOD, PEIRCE, TRANKLE, BENNINGTON, DYE, FALLON, GARMOE, BALL.



FORESTERS' CLUB

HARD WORKING OUTFIT with log-rolling contests, hikes and Foresters' ball . . . nationally famed and campus popular with its boisterous advertising and then its complete week-end of woodsy informality. Foresters bake the Aber bear for the all-school barbecue . . . keep close track of Bertha, yet carry on their traditional spats with the lawyers across the way.

DOC FULLER entertains at the fall hike . . . newlyweds take a ride . . . a neophyte pays tribute to **BERTHA**. **Cooks, McDOUGAL** and **BANGLE** . . . **MOTHER EVELYN DeJARNETTE** receiving honorary membership . . . President **DAVE LANE** . . . "wood-wind" section of the club band. Serenade to the shysters . . . preparation to leave the bucking bronc . . . admin's-tration of the oath.





Front row: PARKER, CARR, DAWE, SHEETS, MURPHY, CONITZ, CASCADEN, J. SMITH.
 Second row: TIRRELL, RIZZONELLI, LANGENBACH, MATHEWS, JONES, SHERWIN, D. SMITH,
 DUNCAN, RITCHEY, RING.

BUSINESS ADMINISTRATION CLUB

BUSINESS ADMINISTRATION MAJORS . . . may be members of the departmental student organization . . . professional group . . . Cal Murphy, president. Big undertaking is the Bank Night dance where students spend wads of bogus money.

MATH CLUB

INTEREST IN MATHEMATICS . . . requirement for membership in the math club . . . Paul Rygg presides. Activities . . . discussions of the field by faculty members . . . annual party at Dr. Merrill's home . . . picnic with the chemistry club.

Seated: DR. MERRILL, CHILD, STROEDER, REMPLE, RYGG, TAYLOR, FRY, KREITEL, DR. OSTROM.
 Second row: WISCHAMANN, LUST, CEROVSKI, SCOTT, CLEARMAN, BENNETT, BERGER,
 KRATOFILL, ZIMMERMAN, THON, WRIGHT.



Advertising staff, front row: HERMES, WEST-KAMP, MOON, business manager: COHEN, assistant: DUVAL.

Second row: CASEY, BETHKE, FULLERTON, COONEY, WOLF, MARTINEZ, NELSON, GASHWILER, CULLEN.



Editorial staff, front row: CECH, senior adviser: KNAPP, editor: KERN photography editor.

Second row: DAMON, photographer: ROBINSON, McDOUGAL.



FORESTRY SCHOOL YEAR BOOK . . . pictures life of the forester . . . on campus . . . out in the cold. Forestry club publishes its news . . . articles from the woods and from the school's honorary, Druids . . . senior and alumni items. Editor of the only single department annual is Norm Knapp.

FORESTRY KAIMIN



Front row: GRECO, JOHNSON, PETERSON, LENZ, HOWSER, SIGURNIK, COLLINS, NORTON.
Back row: BRYANT, BOSONE, POGACHER, VERMILLION, LARSON, KRALL, AMOLE, HAUGO,
BARTLETT, WAFSTET.

PHARMACY CLUB

AMERICAN PHARMACEUTICAL ASSOCIATION branch on the campus is the pharmacy club . . . sponsor of the annual Pharmacy ball. All pharmacy majors are eligible to belong . . . each member automatically joins the national organization. President of the group is Warren Amole . . . purpose is to promote interest in pharmacy and professional ethics in the field.

MUSIC CLUB

STUDENTS WITH MUSIC as their working interest . . . sponsor the annual Nite Club dance with their own floor show . . . a year's review of musical talent. Members entertain community concert artists at after-performance receptions . . . this year compiled a college song book. George Lewis is top officer . . . membership qualification . . . interest in music.

Front row: **WILSON, LIGGETT, YOUNG, HARDIE, GOPIAN, RICHMOND.**
Second row: **WONDER, JONES, STAGG, WARN, NESBIT, MURRAY.**
Third row: **LENTZ, JUSTUS, MOLINE, HENRY, LEWIS, TURNER.**

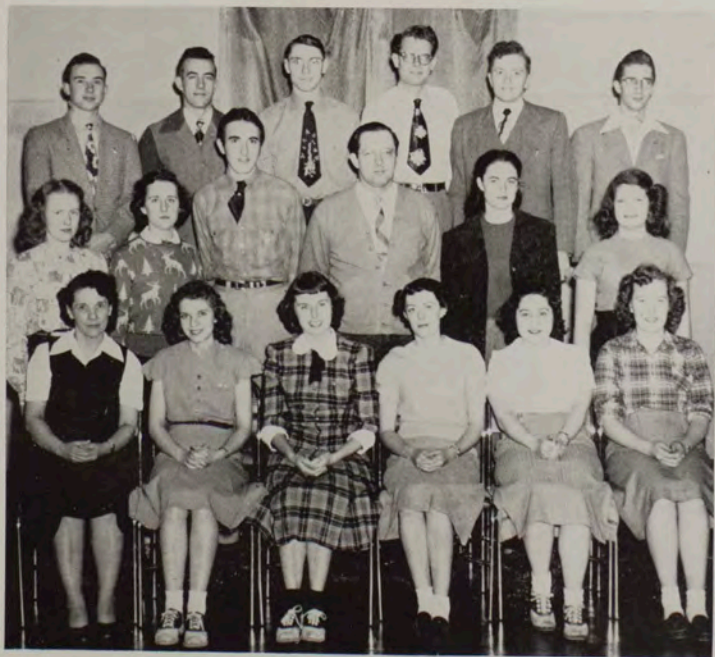

MEN'S "M" CLUB

MAJOR-LETTER MEN sponsor a lively boxing tournament and original public initiations . . . sell the usual programs and grandstand commodities . . . send a fine representation to cheer their various Grizzly brothers. Under president John Holding, the muscle men gave a good growl with an improved Aber day schedule . . . did exceptionally well as the traditional bobbies.

Top picture, back row: B. J. SMITH, REGAN, KING, BRANDT, EAHEART, B. HELDING, DOMKE, KINGSFORD, NICOL, ARMSTRONG.

Middle row: WALSH, DeVORE, HILGENSTUHLER, SCOTT, CAMPBELL, LUCAS, MITCHELL, TABARACCI, STEWART, HUGHES.

Front row: RADAKOVICH, BAUER, CARSTENSEN, KEIM, DELANEY, SELSTEAD, C. KAFENTZIS, HEINTZ.

Bottom picture, back row: SIMPSON, MARINKOVICH, O'LOUGHLIN, CHAFFIN, A. KAFENTZIS, MALCOLM, KUMPURIS, MALONE.

Middle row: GRAHAM, McLATCHY, WARSINSKE, COPE, DOYLE, KORN, KUBRICH, THOMPSON, LEAPHEART.

Front row: PREUNINGER, ROCHELEAU, NORMAND, J. HELDING, ANDERSON, GORTON, CORK, BRINEY.



WOMEN'S "M" CLUB

TOP WOMEN ATHLETES . . . wear the gold M on maroon . . . are the rather inactive top-crust of the women's participation credit hierarchy . . . yet each has added her individual sports, as workers in WAA, and, most important, in the intramural team competition.

Top row: MIDTLING, BERGH, HALVERSON, D. PARMENTER, WORKING, CLEVELAND, FRASER, HUNTER.

Bottom row: FISKE, SMITH, B. PARMETER, LLOYD, BAYS.



NEWMAN CLUB

CATHOLIC STUDENTS' ACTIVITY is centered in Newman club . . . meet once a month for breakfast at St. Anthony's church. Harry Hermes, president, and Father Plummer, adviser, guide the program . . . include a study club. Biggest venture of the group is the Mardi Gras winter festival; and the election of the king and queen . . . a concession from each living group.

Nearly two hundred Catholic students belong to the club . . . eat breakfast together one Sunday morning out of four . . . discuss Newman business with second cups of coffee.



LUTHERAN STUDENT GROUP

1949 FLATHEAD RETREAT between winter and spring quarters . . . with camping and hiking . . . a highlight for organized Lutheran students. Principal aims of the group are "to strengthen and sustain Christian students in their faith and to afford the opportunity for cultivating friendships and social life on a Christian level" . . . theme for this year is "If We Obey Him."

Front row: STRAND, ASPEVIG, HARES, HANSON, CROSKREY, CHRISTIANSON, CONOVER.
Middle row: CARLYLE, DOCKINS, CHILD, KRONEN, VILEN, HAUGO, VAN VOROUS, OLSON.
Back row: REV. G. V. THOLLEFSON, JOHNSON, OLSON, HEGLAND, FOS, KING, READ, KASBERG, De BOER.





Front row: REVEREND REAMER, REVEREND SPAULDING, ELY, BALDWIN, RUMSEY, R. AGTE.
Second row: MRS. SPAULDING, GRUBAUGH, GREETAN, STROUP, FERGUSON, WOODWARD, MORRIS, NELSON, JANSSON, BECK.
Back row: BURNETT, BRANDT, ONSUM, WARN, ON, GRINDY, RICE, JAMES, M. AGTE.

WESLEY FOUNDATION

METHODIST STUDENT ORGANIZATION helps students of that faith to continue contacts with the church while away from home . . . furthers Christian training. Reverend Francis Reamer and president Roy Agte direct the group . . . meetings come after Sunday evening suppers at the church . . . program also includes a Flathead Lake trip during spring vacation and the annual spring banquet in honor of the seniors.



Directing Council: STRITCH, COLLUM, HEPNER, B. MacDONALD, REVEREND CAMERON, H. MacDONALD, KALGREN, BERGET.

PRESBYTERIAN STUDENTS CLUB . . . pursues a course of study and action through the year . . . mainly contributing in their assistance with services in many communities near Missoula. A new directory council is responsible for the scheduling and planning of special programs, meetings and activities.

WESTMINSTER FELLOWSHIP - - - CHRISTIAN FELLOWSHIP

UNIVERSITY CHRISTIAN FELLOWSHIP . . . allied with the Inter-varsity Christian Fellowship . . . slogan is "Reaching tomorrow's leaders for Christ, today." This new group has weekly vesper services . . . open to all students . . . once a month meets to hear an outside speaker or to have a panel discussion.

Front row: TAYLOR, PATTEN, JAMES, HUTCHINGS, RAINEY, NEWTON.
Second row: MARTIN, ULRICH, CURTIS, COLLUM, BROWN, RHODES,
SIMMONS, MacDONALD, MARTIN.



INDEPENDENT STUDENT'S ASSOCIATION

REORGANIZED INDEPENDENT ASSOCIATION drew up a new constitution . . . changed its name . . . affiliated with the national group . . . gave itself new punch. Social meetings with entertainers . . . informal dancing . . . short business sessions . . . reports from the reactivated ten-member council headed by Les Rutledge. Big events . . . Hallowe'en party, Christmas fireside, square dance, Cupid Hop, lost and found auction, and the amateur show.

Front row: AMBROSE, LaPINE, HENRY, RUTLEDGE, NESBIT, CONOVER, KAPCSAK, STONE.
Second row: CHILDS, TOMTEN, HENDERSON, VERBEEK, SKABRONSKI, LOVINGFOSS, SCHLAPPY, DRABBS, THOMAS, RISCH, MIDTHUN, CARLYLE, RITENOUR.



HONORARIES

RECOGNITION FOR ACHIEVEMENT curricular and extra-curricular . . . no time to rest on laurels for an "honorary" becomes a work detail . . . but always the satisfaction that comes with recognition.

MORTAR BOARD

TOP SENIOR WOMEN . . . a dozen of them . . . with brains, activity records and universal good standing. This year, with Ann Albright, president, they presented a student calendar combined with their photographic contest . . . hung their rare Wake Island surrender papers in the Eloise Knowles room . . . honored Erika Mann, writer and actress. Chosen for the revealed and the potential, the twelve reflect the somewhat conservative ideas of the grade and good works aristocracy.

Back row: KINNEY, LOMMASSON, SAVARESY, MILLER, KINCAID, ROUNCE, SHEPHARD.

Front row: SMITH, HAMMELL, ALBRIGHT, CHAFFIN, MASTOROVICH.



SILENT SENTINEL

SILENT SENIOR GROUP . . . with Dave Lane, president . . . looks into things behind the scenes . . . deliberates quietly . . . acts in the same unnoticed manner. Outstanding in their individual fields, members are chosen for service, leadership and loyalty . . . are men who have been watched for three years. Now as sentinels of campus intangibles, they have the highest honor of men at MSU.

Standing: SARSFIELD, HELDING, HUNTER, ROCHELEAU, HAWKINS, BROWN, MacLEOD.

Seated: DWIRE, LANE, LUCAS, MUELLER.





Front row: McELWAIN, HELDING, FREEMAN, BOURDEAU, JOHN-
SON, HARRINGTON, BALDWIN, JOHNSON, JELLISON.

Middle row: GALLAGER, WIDENHOFER, GOGAS, KRAUS, MOE,
CHAFFIN, GALEN, BLOOM, OTT, KELLY, DeJARNETTE, FIELDS,
ROSTAD, BEHRENS.

Back row: GILBERTSON, DEAN, WALLACE, LITTLE, COCHRANE,
SELVIG, RAFF, MURPHY, BLINN, REED, MACLAY, COLLINS,
McARTHUR, HELLAND, KALLGREN.

BEAR PAW CHAPTER IK'S

NOURISHES OF TRADITIONS . . . Bearpaws make tracks to help students find seats in the broad expanse of the bleachers in the men's gym . . . to find the Spur of the Moment . . . to get rid of hundreds of tickets . . . to boost school spirit. Somewhat less politically elected this year, the group was tapped in the fall of their sophomore year . . . active with Royal Johnson chief grizzly for this year . . . find membership a stepping stone in spring election qualifications . . . are busy boys with their activity and all-around honorary.

TANAN OF SPUR

PATRIOT SOPHOMORE GIRLS with a superabundance of energy . . . led by Margie Jesse . . . sell candy and cookies . . . meet students at convos . . . usher sports fans into their places . . . help manage the community concert crowds . . . try to keep people off the lawns . . . argue with Kai-min . . . do ticket selling . . . ad infinitum. Their tapping impresses high school visitors at track meet . . . names the next group of versatile sophomores who as Spurs will make traditions and low-down jobs their second-year career.

Standing: WALSH, BRADLEY, LAMBROS, DAVIDSON, BIRKETT, JONES, FIELDS, McKOWN, BECKWITH, MATTSON, BURGESS, STAMP, CHAUVIN, HEINRICH.

Seated: RING, WILEY, BOSCH, FRANZ, JESSE, YOUNG, GEARY, NORTH, BURR, DELANEY.



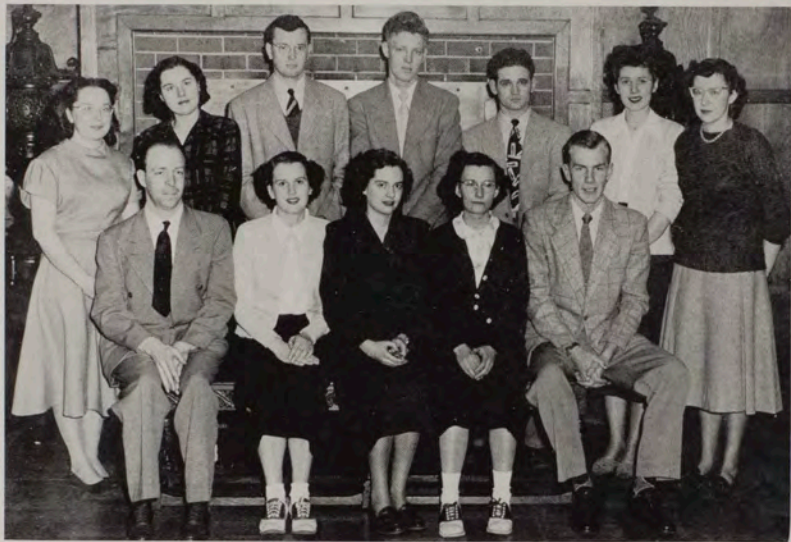

Seated: ELLIS, CARLSON, THOMPSON, CRITELLI, BURTON.

Standing: GREENWOOD, LINSE, MOTT, BURNS, ORVIS, MASTOROVICH, HAMMELL.

GRADE POINT ACCUMULATORS of the senior class skimmed over with the knife of a 2.3 index qualification . . . separated from the not-as-diligent majority below. Recognition for these upperclassmen who achieve the admirable record comes within this local senior scholarship honorary which someday may be a chapter of the nationally established Phi Beta Kappa.

KAPPA TAU

ALPHA LAMBDA DELTA

COED SCHOLARSHIP ELECT . . . top crop of freshman women

who are outstanding for scholastic record . . . tapped for A. L. D.

at a convo in the fall of their sophomore year. To further frosh

interest in scholarship, they entertain at a winter quarter tea

for all women with first quarter eligibility ratings.

Standing: DOWEN, CHILD, GERHARDT, JOHNSON, LUER, NELSON, MUNETA.

Seated: MATSON, president; TAYLOR, GREETAN, THOMPSON, senior adviser; JENSEN, ELY, MILKWICK.





Sected: JUTZ, MERRILL, MARSHALL, LEA, OSTROM, SHALLENBERGER, JOYCE, HAUGE, RYGG.

Standing: HAYDEN, PFLUEGER, SCHILLING, BURTON, PHILLIPS, PETERSON, ZIMMERMAN, NAUMANN, BEATTY.

Not Pictured: ZAHAREE, JAMES, LEONARD, WRIGHT, LUST.

PI MU EPSILON

NATIONAL MATHEMATICS honorary . . . juniors and seniors who have distinguished themselves in math . . . awards prizes to new students on the basis of examinations . . . David Lea, president.

PHI CHI THETA

WOMEN IN BUSINESS administration with average grades are eligible to belong to this national honorary . . . a year old on the campus . . . help the business ad club with its Bank Nite dance . . . Leona Dotz, presiding officer.

Front row: PARKER, KREIS, PIERCE, DOTZ, REGIS., KRAMIS, HAINES.

Back row: RIEGER, YOUNGBERG, RISKEN, LOVELESS, WRIGHT, VOORHEES, MEEHAN, PAYNE, STALEY.



ALPHA KAPPA PSI

BUSINESS ADMINISTRATION HONORARY . . . fosters scientific research in commerce, accounting and finance . . . tries to educate the public to appreciate and demand higher ideals in these fields . . . promotes courses leading to degrees in business administration. Main activities of the fraternity . . . headed by Elmer Stevens . . . northwest district convention here . . . initiation of Conrad Bjornlle as an honorary member.

First picture, front row: DR. HOF-
LICH, MR. DWYER, SCHOMMER,
DAHL, MEAD, O'DONNELL, SEL-
VIG, DEAN SMITH.

Second row: CASCADEN, McRAE,
STEVENS, LUCAS, NEWELL, KAL-
BERG.

Third row: LUND, ISCH, ATHEARN,
TAYLOR, MURPHY, KOVACICH,
SHORT, NELSON.



Second picture, front row: SARS-
FIELD, HEHN, BURKE, ARAS,
DUNLAP, GALEN, WENDLAND,
HOFFMAN.

Second row: INNIS, HANTO, MIT-
CHELL, RILEY, CONITZ, STENEH-
JEM, SHEETS, GALLAGER.

Third row: LANGENBACH, HAN-
SEN, ASPERVICH, HEBERT,
MATHEWS, AUBERT, EID, SMITH,
JAMES.



KAPPA PSI

MEN'S PHARMACY HONORARY . . . national fraternity with the aim of fostering interest in the professional field of pharmacy . . . forty-odd actives and a small group of pledges under Regent Mike Naglich . . . require above average record in the pharmacy school.

Officers: DR. SUCHY, VICKERS, PETTINATO, LARSON, AMOLE, STEVENS, FELDMAN.

Pledges—Back row: GEORGE, WALTER, OTT, ANDERSON.
Front row: COLLINS, HARGROVE, PETERSEN, COX, TESTER.

Actives—Front row: NORTON, WALDON, KRALL, AMOLE, FELDMANN, VICKERS, STEVENS.

Middle row: BERGMAN, SHOOK, KNOLL, GRECO, DOLAN, FELLOWS, KRONEN, HOTVEDT.

Back row: LYDEN, VRALSTED, HAMMERNESS, KILBURG, NAGLICH, FULLER, PETELIN, HOLDERMAN, AMMEN, BARTLETT.



KAPPA EPSILON

WOMEN IN PHARMACY who have shown themselves to be better than average in the grade point-credit balance, and are outstanding in the school, belong to this national honorary . . . Ruth Peterson is president, and Mrs. G. C. Anderson is faculty adviser for the group.

Seated: PETERSON, GRIFFITH, SIGURNIK, FIALKA.

Standing: COLLINS, ANDERSON, HOWSER, JOHNSON, DENNEY, LENZ.





Front row: SIMS, PFEFFER, BOWER, CORWIN, PEDERSEN, VERDON.

Back row: REMINGTON, WUERTHNER, WESTON, WARSINSKE, HAWKINS, BROWN, ORVIS.

PROFESSIONAL JOURNALISM FRATERNITY for men . . . advanced promotions and publicity for interscholastic . . . held smokers in the manner of an organized unit for good fellowship. President Paul Verdon and members of the honorary also try to advance the standards of the press . . . foster a higher ethical code.

SIGMA DELTA CHI

THETA SIGMA PHI

WOMEN'S JOURNALISM HONORARY offers a scholarship each year to an outstanding woman interested in journalism . . . sponsored a fall party . . . brought Lulu Holmes to the campus for their annual Matrix honor table. With president Astrid Wetzsteon as chief scandal-monger, Theta Sigs tossed slanderous remarks into their Aber Day's **Campus Rakings**.

KEIL, WETZSTEON, KEIG, SMITH, MORRISON, HUNTER, LUEBBEN.





Front row: HOLT, WILLIAMS, TOOLE, CAVANAUGH, MOSES, KURTH, GOGGIN, RYAN.
Second row: BEATTY, DIETRICH, LOCKEN, LUCAS, BURNETT, BUMEE, KALARIS.
Third row: CONNER, DAVIS, KOBY, CONE, HAUGE, GAARNAS, MORRISON, SARSFIELD.

PHI DELTA PHI

NATIONAL LEGAL FRATERNITY . . . aims at higher standards of professional ethics and culture in the law school . . . not an honorary . . . yet members must have maintained a certain grade index. Barristers in the bond meet at luncheons every two weeks . . . hear local and imported speakers . . . also keep a bulletin board for law school employment opportunities . . . donated a plaque where the name of each year's outstanding law student will be inscribed.



Front row: ROBERTS, NEILS, RISCH, ZIBELL.
Second row: THOMPSON, MR. WOLLOCK, MR. HINZE, BULEN.
Third row: BLINN, PATTERSON, JESSE, BROWN.
Back row: STEVENS, HAIGHT, KRAUS, S VEE, FIELDS.

MONTANA MASQUERS

DRAMA WORKERS HONORARY . . . requires twenty points earned back stage or behind the spotlights. Marilyn Neils is president . . . Masquers assist in the regular University theatre productions . . . put aside the grease paint when they present the annual Spotlight ball. Part of the honorary . . . Masquers Royale . . . reserved for top-notchers with one hundred or more drama work points.

PHI ALPHA THETA

NATIONAL HISTORY FRATERNITY for honor students in that field . . . new on the campus . . . installed last December. Members must have high indexes in history . . . better than average in other work to be eligible for Phi Alpha Theta.

Seated: CHAMBERLIN, HAMMEN, WREN, MORTSON, GREENWOOD, ISCH, McRANDLE, PHILIPS, BENNETT.

Standing: ALBRIGHT, MILLER, SCHWINDEN, ACKERMAN, SOLLID, WALLACE, BURTIN.





Front row: DR. BROWMAN, PROF. DIETERT, GRIFFITH, PETERSON, RAINEY, MUELLER, OGLE.

Second row: AMMEN, DOCKINS, PARKE, STERMITZ, DAMON, VANCAMP, SIEMINSKI, HAYNES, HEILMAN, WARD.

Third row: SYLVESTER, WOODGERD, BRINKERHOFF, TURCOTT, PASE, NEWBY, HUNTER, POOLE, BRANDT, GILBERTSON, CURTIS.

PHI SIGMA

NATIONAL BIOLOGICAL HONORARY . . . members are students from the zoology, botany and home economics departments, and the forestry school . . . must have twenty hours with high index in biology courses . . . good over-all scholastic standing. Chuck Haynes is president . . . group encourages research . . . brings in speakers from out of town . . . hears faculty in informal discussions.

TAU KAPPA ALPHA

NATIONAL FORENSIC HONORARY . . . top-notchers in debate and oratory . . . juniors and seniors . . . outstanding on this year's outstanding debate teams. Tau Kappa Alpha with Director McGinnis sponsors spring intercollegiate tournament on campus.

Seated: GONZALEZ, MR. MCGINNIS, ARRAS.
Standing: LUCAS, BALDWIN, JELLISON.





Front row: STROETZ, MR. GRAY, DEAN CROWDER, MR. PERKINS, MR. LESTER, MR. WENDT, ANTHONY, MR. ANDRIE, STAFFANSON.

Second row: SKLOWER, HERBIG, VICK, KAISER, SINGER, MAYNARD, JACKSON, ESTES, PATTON, MOTT, LEWIS, CALLIHAN, BURNETT.

Back row: TURNER, SPENSER, TROYER, PRICE, WOOLEY, MUNDY, SCHOFIELD, McCREA, GAUDIN, SWINGLEY, BURCHAK, DAHLSTROM, RUPPEL.

SINFONIA

MEN'S MUSIC FRATERNITY and national honorary . . . devoted to the advancement of American music . . . installed here last year. One part of the group, the Sinfonian quartette, has been heard frequently on the campus . . . main activity of the organization is their all-American music program presented each year.

VICK, BURNETT, TROYER, RUPPEL, SINGER, ESTES.

LEWIS, BURNETT, DAHLSTROM, CALLIHAN.



SPORTS

A TRAMPLED TURF on Dornblazer . . . then fall days shorten . . . the gym gets set for its basketball invasion . . . afterwards . . . cleats on a cinder track, the crack of the bat . . . the soft tread across the courts.



JACK O'LOUGHLIN
football captain



GIL PORTER
graduate manager

FOOTBALL

A HEAVY SCHEDULE, which included five home games, coupled with poor performances, the causes of which no person seemed capable of explaining, resulted in Montana's poorest post-war season. The Grizzlies lost seven of ten games, and at the same time, their box office appeal.

Immediate repercussions were: (1) Coach **DOUGLAS A. FESSENDEN** requested and was granted transfer to non-coaching duties; (2) University officials revamped the athletic organization by separating the job of director of athletics and head football coach; (3) The university hired **CLYDE W. (CAC) HUBBARD** as director of athletics, and **TED SHIPKEY** as head coach; (4) Athletic accounts went in the red; (5) The Grizzlies occupied the cellar of the PCC with a 0-3 record; (6) Montana was named to play in the mythical Futility Bowl at Los Alamos, N. Mex.; (7) Montana continued its search for membership in a conference smaller than the PCC.

Possessor of the best coaching record in the fifty-year history of university athletics, Fessenden expressed the hope that his successor would not be handicapped by prejudices.

CHINSKE, frosh basketball and football; **DAHLBERG**, assistant football and head basketball coach; **FESSENDEN**, head football coach; **SZAKASH**, line coach; **OSWALD**, swimming coach; **GORTON**, assistant frosh coach; **ADAMS**, track.



1948



NASBY RHINEHART, trainer

ALL-PCC HONORABLE MENTION honors were accorded **HELDING** by United Press, and **MALCOLM** and **KUMPURIS** received the same acclamation from Associated Press. **MALCOLM** ranked second in the PCC in pass interceptions and kickoff returns, and sixth nationally in punt returns. **HELDING** rated fourth in pass offense among PCC backs, and **PREUNINGER** was third in the conference in touchdown conversions.

Six seniors, **BADGLEY**, **HARRIS**, **LEAPHART**, **LEEPER**, **PREUNINGER** and **RADAKOVICH**, completed their collegiate eligibility. **BADGLEY**, **JACKSON**, **JOURDONNAIS** and **MONAHAN** sustained injuries that put them out of action for the season.

The Grizzlies elected **BAUER** and **SEMANSKY** co-captains for the 1949 season.





TWO GRIZZLY TACKLERS upset this Cheney back, but the Savages upset Montana in return.

CHENEY 12

MONTANA 7

THE GRIZZLIES' SLIPS started showing in the season opener when little Eastern Washington of Cheney outgained and outplayed them in Great Falls to earn an upset victory.

Weak Grizzly tackling, a bugaboo all season, permitted the Savages to run off the Montana tackle positions for consistent gains. Co-champions of the Washington Intercollegiate conference in 1947, Cheney avenged five previous defeats by the Grizzlies. Campus quarterbacks reasoned that either the game was a fluke or Montana was getting off to a bad season.

"Before the game no one would believe that Cheney is tough," Coach Doug Fessenden said after the game. "Maybe now they'll believe me."

UTAH STATE 18

MONTANA 7

A BANG-UP PERFORMANCE was turned in by the Grizzlies against the Aggies in the first home game, but Montana was shortchanged in the final tally. It was the Farmers' third triumph over Montana in as many years.

Coach Fessenden worked ground defense in pre-game practice, and Montana virtually mauled the Aggie line, but after the Grizzlies charged into the Utah backfield, they were only tantalized by the fancy capers cut by the Aggies' brilliant halfback, VAN NOY. The not-so-rustic Farmer scored one touchdown, passed for another, and set up a third as the Utags lead at halftime, 18 to 0.

Before the game, Coach Fessenden said, "VAN NOY is one of the best running backs in the nation." After the game, Coach Fessenden said, "I guess I'll eat some worms."

PACIFIC 0

MONTANA 27

MONTANA'S FIRST VICTORY came at the expense of Pacific university. Only in blocking and tackling did the Badgers prove superior to the Grizzlies. Montana made capital of two recovered fumbles as it tallied in the first, second, and fourth periods. Enroute to the scores, the Grizzlies outrushed and outpassed the Badgers, and compiled more first downs.

"Well, we finally got over one," Coach **Fessenden** commented as he smiled broadly in the training room after the game. "We'll give WSC a better game next week."

WASHINGTON STATE 48

MONTANA 0

THE NIGHT BEFORE Montana's Homecoming game, Coach **Fessenden** spoke his piece before a gathering of students at a traditional bonfire rally. He was indignant over newspaper and radio reports that his team was facing inevitable defeat. **Fessy** saw a "whale of a ball game" in prospect, and asked for student support.

Players on both sides vividly recalled the 13-12 upset the Grizzlies scored in 1947, and the Cougars were intent to erase the nasty incident from their memories.

The sun shone brightly as the Grizzlies, keyed to fever pitch, pranced out of the locker room before the kickoff. A few minutes later an overflow crowd looked on in awe when the Cougars scored the first time they gained possession of the ball. Statistically, WSC trebled the Grizzlies, who reached Cougarland only twice and tackled feebly. The defensive star of the day was Montana's **MALONE**, who stopped everything thrown his direction.

After the game, Coach **Fessenden** was speechless. WSC's mentor had poured it on unmercifully. Campus quarterbacks realized the Cheney incident was no fluke.

THIS COUGAR BACK scored two of seven touchdowns that ruined Montana's Homecoming.



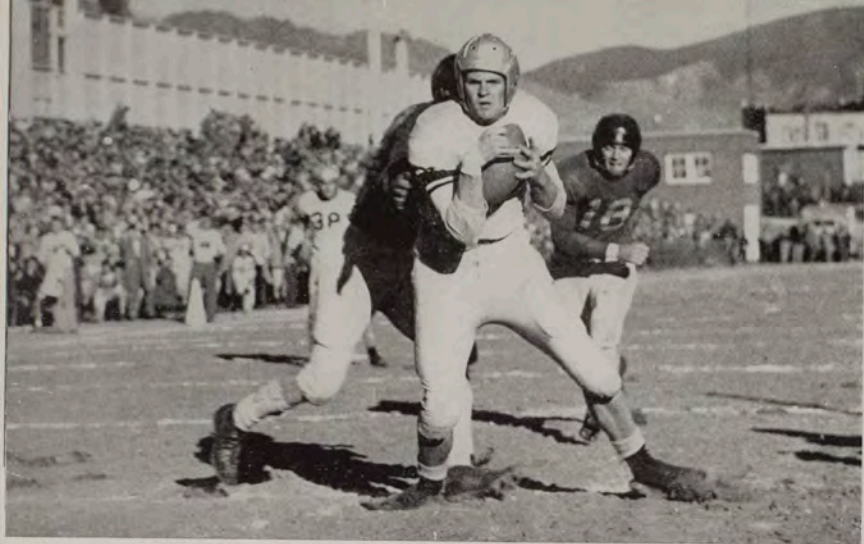

GRIM DETERMINATION WAS the keynote in this aged scrap. Return of the Copper Bowl to MSU was the reward.

MONTANA STATE 0

MONTANA 14

THE ANNUAL COPPER Bowl contest ended with the Grizzlies on top and last year's loss avenged. Montana played steady, discerning ball before an overflow crowd of 10,000 in Butte's Naranche Stadium. The Copper Bowl reappeared on the MSU campus after an unauthorized year's leave of absence.

Critical talk of campus quarterbacks subsided temporarily after the Grizzlies won the most important game of the year. Two elements conspicuously absent all year—good tackling and blocking—appeared on the scene and were largely responsible for the victory.

The Grizzlies methodically marched 67 yards in 18 plays for their first score as **HELDING** sneaked over. A pass accounted for the second touchdown, and **PREUNINGER**, who missed two tries for extra point in the 1947 defeat, evened his score by kicking two conversions.

Montana had the edge in statistics and staged a stubborn defensive stand on its 17-yard line in the final period when the 'Cats seriously threatened. In what they hoped would be a surprise, the Grizzlies uncorked a single wing attack to open the second half. But the 'Cats had gotten wind of the innovation and Montana returned to its "T" after five plays.

"We played our best ball of the year," Coach **Fessenden** said after the game.

IDAHO'S REVITALIZED VANDALS all but annihilated Montana before a more-than-surprised crowd in Moscow's Neale stadium in what was to have been a close game. The Little Brown Stein and a pot of prestige were lost by the Grizzlies, who had blanked the Vandals two years in a row.

The rude awakening was initiated even before the opening kickoff when the Idaho cheering section rudely and morbidly chanted, "Po . . . oor Griz . . . zlies." An Idaho back broke the bad news on the first play from scrimmage when he found a hole through center, raced into the secondary, evaded defenders, and galloped 38 yards before being hauled down. In the ensuing turmoil, the Grizzlies hardly knew, or believed, what was happening.

The Vandals scored in short order and added four more touchdowns in a nightmarish second quarter. The Grizzlies spent the rest of the afternoon fighting a complex. Superior depth and weight, amazing speed, and a remarkable familiarity with the fundamentals of the game provided the Vandals their margin for victory.

The Grizzlies lagged miserably in statistics. Forty-two per cent of their total offensive, 38 yards, came via the air, the only phase of the game they dominated. Capt. **O'LOUGHLIN**, injured on the opening kickoff, was lost for the day. The defeat thrust Montana into the PCC cellar.

"It's a great life," Coach **Fessenden** commented in a lifeless locker room after the game. A burly lineman, who had played his heart out, later remarked, "Sorry to let you down, coach."

IDAHO'S BROGAN BROKE into the open many times that afternoon in Moscow.

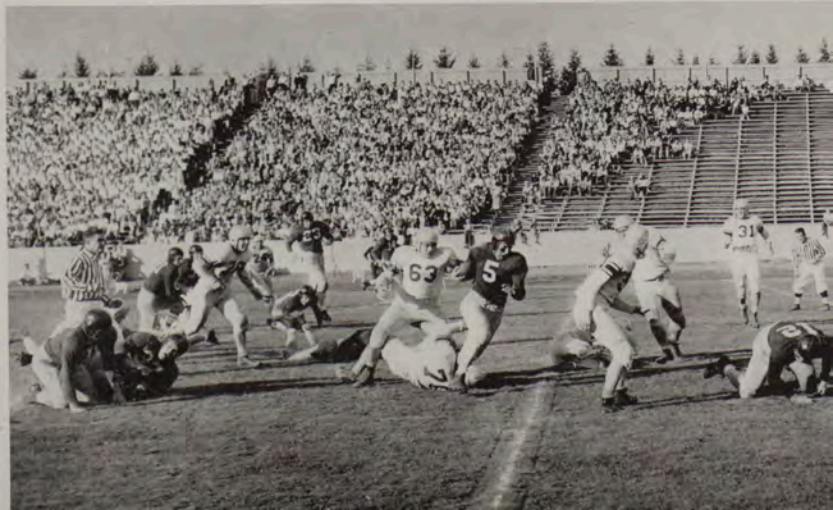



THIS TIGER BACK, escorted by a blocking end, was touchdown bound until a Grizzly effected a timely tackle.

BRIGHAM YOUNG 26

MONTANA 20

A LATE RALLY by the Grizzlies fell short after they suddenly came to life to score once in the third quarter and twice in the final canto. But once the Grizzlies got going, it was too late. Montana turned in its best performance to date in the fourth quarter of this game at Provo, Utah.

Brigham Young's sophomore sprinter, **CHADWICK**, ran for three scores the first four times he carried the ball, and buried Montana, 19 to 0, by halftime. The elusive back broke away for runs of 77, 45, and 40 yards, and subsequently earned the reputation of being the fastest back Montana has faced in its post-war campaigns.

"We got off to a bad start," Coach **Fessenden** said upon his team's return to the campus. "We should have won, and would have in another quarter."

COLLEGE OF PACIFIC 32

MONTANA 14

LITTLE ALL-AMERICAN LEBARON, behind a 217-pound line, was too much for the Grizzlies, even at their best, as they went down to their sixth defeat before a small Dad's day crowd. Montana played good football but was completely outclassed by the West Coast independent powerhouse.

The Tigers arrived from a mild California climate hoping for similar weather conditions on Dornblaser field. Instead, they were greeted by a second quarter snow storm. Cold weather was responsible for nine pass interceptions and five fumbles that marred the mix.

Montana penetrated deep into Tiger territory on four occasions and twice lost the ball on downs after reaching the enemy 3-yard line.

"Montana played the game it is capable of," Coach **Fessenden** commented after the clash.

STANFORD 39

MONTANA 7

AT PALO ALTO the Grizzlies would have to be at their best if they were to avoid making a disgraceful showing, Coach **Fessenden** warned before the game. Otherwise, explained the mentor, Stanford could call the score.

The Grizzlies were at their best the first quarter, the end of which the score was tied, 7 to 7. Like Idaho, Stanford came through with four tallies in the second quarter to bury the Grizzlies. The halftime score standing at 32-7, the Indians went on the defensive the rest of the game and the score stayed graceful.

Montana's passers reached their season zenith against the Indians, who were reputedly weak against aerials. Grizzly passers connected on 14 of 26 tries for 221 yards, virtually Montana's total offensive.

"Stanford has a very fast line," Coach **Fessenden** recalled upon his team's return to the campus.

NORTH DAKOTA 7

MONTANA 47

A STORYBOOK FINISH, the most fitting climax of all, was written to the Grizzlies' disappointing season with a crowd-pleasing triumph over the Sioux on Dornblaser field. The two teams were rated on a par before the tilt, but Montana played an entire game to its potential the only time during the season.

The Grizzlies scored on the fifth play of the afternoon, and ran up a 26-0 score five minutes into the second quarter. The game was marred by slugging, roughing, and near-riot among the players when a Montana safety man was molested on a punt return. Meanwhile, the tremendous success of the Grizzlies moved the home cheering section to give out with its first whole-hearted support of the season.

Amidst a victory celebration in the Grizzly locker room, Coach **Fessenden** joshed, "Well, we looked a little better today."

A GRACEFUL SCORE was recorded when Stanford went on the defensive the second half after piling up a comfortable halftime margin.

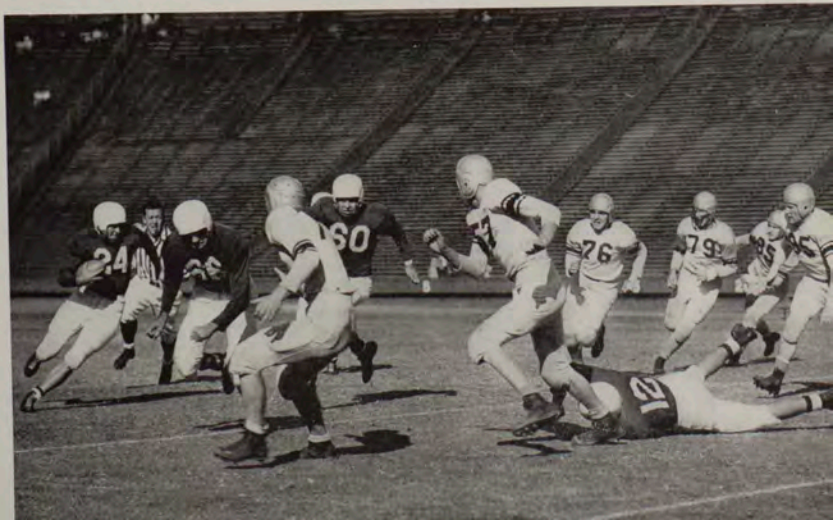







First row: MAYTE, REYNOLDS, KING, MALONE, KINGSFORD, O'LOUGHLIN, RADAKOVICH, HAMMERNESS, KUMPURIS, HARRIS, GALLAGHER.

Second row: CAMPBELL, DEVORE, MURPHY, HELDING, BRINEY, LENN, GILLESPIE, BADGLEY, SMITH, C. KAFENTZIS.

Third row: MONAHAN, ANDERSON, SELSTAD, KEIM, DELANEY, BAUER, CHAFFIN, LEEPER, KUBERICH, REPLOGLE, McCOY.

Fourth row: JOURDONNAIS, PREUNINGER, LEAPHART, A. KAFENTZIS, SEMANSKY, STEWART, FORD, LULL, KORN, CORK, JACKSON.

LETTERMEN

MEN AWARDED LETTERS, pictured on Pages 154 and 155, were:

First row: Mgr. MOREY, SELSTAD and BAUER, BRINEY, A. KAFENTZIS, DELANEY, KINGSFORD, HELDING, KING.

Second row: KORN, REYNOLDS, C. KAFENTZIS, O'LOUGHLIN, MALONE, MALCOLM, RADAKOVICH, JOURDONNAIS, KUMPURIS.

Third row: FORD, ANDERSON, KEIM, CAMPBELL, HAMMERNESS, SMITH, NAYE, SEMANSKY.

Fourth row: STEWART, PREUNINGER, CORK, LEEPER, KUBERICH, BADGLEY, HARRIS, LEAPHART, DEVORE.

FRESHMAN FOOTBALL

SEVENTY-EIGHT ASPIRANTS answered Coach **ED CHINSKE'S** call for frosh gridders. Chinske looked them over, cut the squad, and moulded a unit good enough to send WSC's Coubabes reeling against the ropes in the season opener. Ahead, 13 to 0, at the half the Cubs vanished in the second half when the coubabes rallied three times and won the game, 19 to 13. **WOLD** rambled 57 for a score, and **WRIGHT** broke loose for 58 and later scored.

The Cubs edged the Montana State Bobkittens, 24 to 19, at home by running across two touchdowns in the fourth period. **BYRNE**, speedy halfback, skirted left end for 66 yards and a score, and tackle **SHANDORF** recovered a fumble to set up the second marker. **RATHMAN** suffered a fractured leg and was put out of action for the season.

In a return match at Bozeman the Cubs sloshed snow and rain to post a 20-0 triumph over the MSC Kittens. **WOLD** scored twice, once on a 58-yard scamper.

The Butte School of Mines-Cub game was cancelled at the Miners' request and the season ended abruptly.

End **ECHOLS** and guard **CASSICK** were outstanding in the line. **L. LeCLAIRE**, a promising fullback, became ineligible.

First row: FRY, *PATCH, *J. LeCLAIRE, *CASSICK, *ROTHWELL, *BYRNE, *INGRAM, *DISNEY, *WOLD, *HILL, *CERINO, WOOD, asst. mgr.
 Second row: WILSON, *MENDRO, *G. MAKI, *SHANDORF, *BRADLEY, *VOLK, *ROTHWEILER, J. SMITH, *ANDERSON, *JENSEN, ANDRUS, ELLIOTT, asst. mgr.
 Third row: FISHER, *ROBB, *HAGLUND, *ECHOLS, *G. SCOTT, *BAYER, MANUEL, *SMART, PATTIE, T. MAKI, NETTLE, asst. mgr.
 Not Pictured: AUSTIN, BACON, *BODING, COOKSTON, *COTE, *DIRE, mgr.: FURNALL, JOHNSON, LUCKMAN, *RAFN, *RATHMAN, F. SCOTT, C. SMITH, WESTON, *WRIGHT.

*Denotes lettermen.

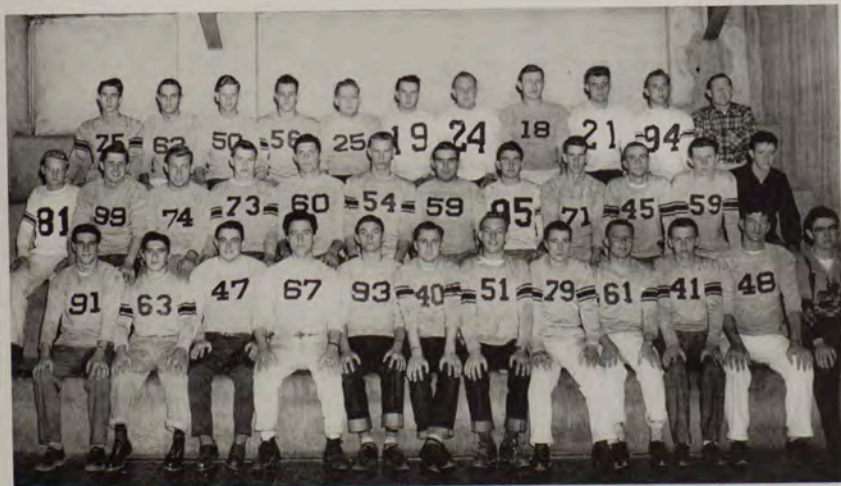



SWIMMING TEAM

A BRIEF SEASON saw the Grizzlies win two of three meets and finish fifth in the six-team Northern Division match. They then broke four university pool records in a post-season session in which they swam among themselves for records.

The Grizzlies swamped Eastern Washington at Cheney, 63 to 12. On a week-end junket to the Palouse country, Montana ran over Idaho, 53 to 31, and lost to Washington State, the second best team in the division, 14 to 70.

Varsity letter winners were **FORSYTH, HARASYMEZUK, B. INGERSOLL, T. OLSON, R. SAWHILL, SIMPSON, Capt. WARSINSKE, OLSON, and Manager OLSON.**

New university pool records:

150-yard backstroke—**B. INGERSOLL, 1:52.3.** Old record, 1:59.2.

440-yard freestyle—**HARASYMEZUK, 5:43.** Old record, 5:43.8.

300-yard medley relay—**B. INGERSOLL, Capt. WARSINSKE, YOUNG, 3:19.8** Old record, 3:27.2.

400-yard freestyle relay—**FORSYTH, ALLEN, SIMPSON, YOUNG, 3:57.9.** Old record, 4:01.

In addition, **HARASYMEZUK** tied the 220-yard freestyle record in 2:32.

FORSYTH set a time of 2:26.2 in the 180-yard individual medley, an event never run off before in the U pool.

Front row: **YOUNG, B. INGERSOLL, O. INGERSOLL, BROWN, ALLEN, MURPHY, BALDWIN.**

Back row: **HUGHES, C. SAWHILL, Manager OLSON, FORSYTH, SIMPSON, HARASYMEZUK, SAWHILL, Coach BOB OSWALD.**

Not pictured: Captain **WARSINSKE.**



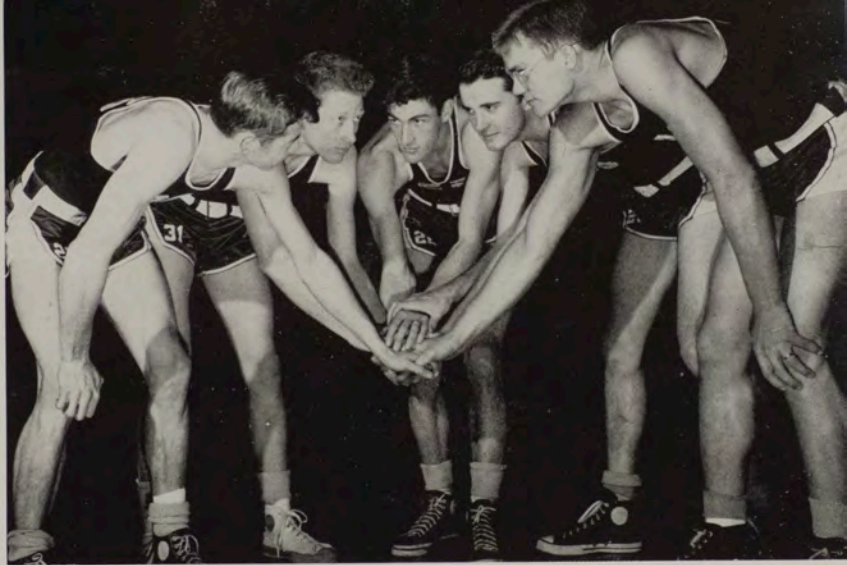

EAHART, SELSTAD, Capt. ROCHELEAU, COPE and CARSTENSEN collectivized their confidence.

IN A 25-GAME SCHEDULE, the 1948-49 Grizzlies won 12, lost 13, and utilized a fast break to average a record-breaking 64 points per game. Montana won its first post-war state intercollegiate title, took fourth in an eight-team field at the Los Angeles Invitation tourney, and broke six university scoring records.

BASKETBALL

Coach DAHLBERG, Capt. ROCHELEAU



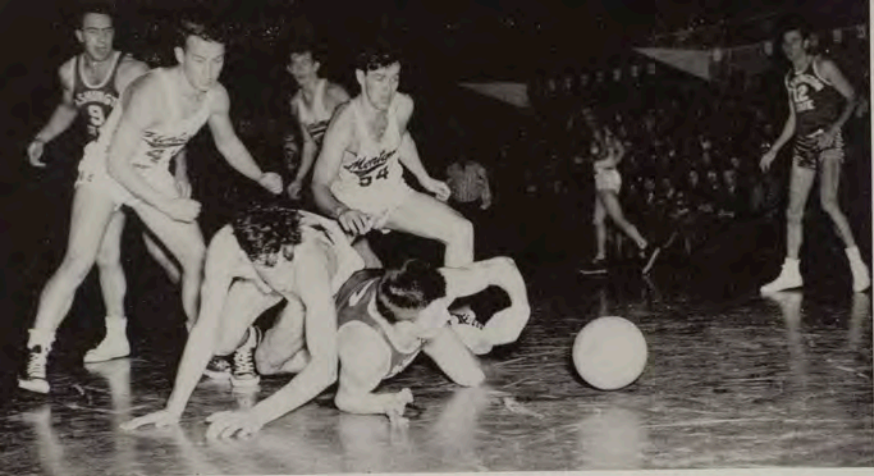

RUGGED FLOOR PLAY featured the Washington State games at home. Bad passes and personal fouls were a dime a dozen.

COACH GEORGE (JIGGS) DAHLBERG had ten lettermen on hand at the beginning of the season, but was faced with the problem of finding replacements for a pair of graduated guards. Center **GRAHAM** and Forward **EAHEART** were converted, **SELSTAD** arose from the bench, and the trio took turns at the guard post's.

Capt. **ROCHELEAU** started his fourth year as a Grizzly regular and wound up the team's second highest scorer, its top defensive player, and its best all-around man. The springy legged forward could score when the pressure was on and was the most consistent rebound retriever. In his four seasons he scored more points than any other cager in university history, a record he set during his third season.

The most dangerous man on the squad, **COPE** was the team's high scorer the second straight year. After being named one of America's thirty best cagers in 1948, the lithe offensive center was always shadowed by the opponents' top defensive man. But Cope played thumbs-up ball, was seldom stopped, and averaged a point more per game than during his sensational sophomore season. He set three university scoring records and was one of the standout offensive men in the Northwest.

CARSTENSEN seldom made the headlines, but was valuable enough to start nearly every game. The tallest man on the squad, the defensive guard had several good nights under the boards. His push shot from the keyhole hit with amazing accuracy when he took a notion to shoot.

GRAHAM faked Washington State's guards all over the floor while scoring twenty-six points in the season opener. He broke his hand in scrimmage a few days later, however, missed twelve games, and was just recovering his form when the season ended.

SELSTAD, the best floor man on the squad, provided the driving force a fast break must have. When no one else could pass into the hole or drive for a layup, he could. Coach **DAHLBERG** purposely kept him on the bench at the opening tipoff, and then used him as lubrication when the fast break became rusty. The crazy-legged guard could play all three positions.

THE PLAYERS

THE PLAYERS

THE MOST IMPROVED man from the 1947-48 squad was **EAHEART**, who developed into a high-scoring guard in his first season as a regular. He was one of the fastest men on the team, used a one-handed push shot on the run, and ended up the third highest pointmaker.

BAUER, an on-and-off player, rounded out the "select seven" that saw most of the action. The lefthander played forward and guard, was cohesive on defense, and his unpredictable southpaw flips either hit in a spectacular manner or missed by a mile.

DUDIK, HELDING, KINGSFORD, MARINKOVICH, RIPKE, SCOTT, and **THOMPSON** provided reserve strength when called upon, but spent the majority of the time on the bench.

Four seniors, **DUDIK, HELDING, ROCHELEAU** and **SELSTAD**, completed their eligibility. Letters were awarded to **BAUER, CARSTENSEN, COPE, DUDIK, EAHEART, GRAHAM, HELDING, KINGSFORD, MARINKOVICH, ROCHELEAU, SELSTAD, THOMPSON** and Mgr. **LERCH**. Asst. Mgr. **NEVE** received a jayvee sweater.

ONLY ON REBOUNDS did Idaho State outdo the Grizzlies, who were generally weak in that department.





THE MOST SENSATIONAL play of the Bobcat series was made by SELSTAD, who dribbled the length of the floor, retracted his landing gears when he approached the hole, and stretched this shot into a layup.

B A S K E T B A L L

MONTANA RAN UP a four-game winning streak near the end of the campaign, and won seven of its last nine games. In ten of their twelve victories the Grizzlies scored more than seventy points.

Characteristic of fast-breaking quints, the Grizzlies subordinated defense to offense, but checked awfully close once the opponent's offense was set. Every man was in excellent physical condition, and not once was an enemy able to outrun or tire the Grizzlies, a team that used speed as its chief weapon.

Opponents choosing to run with the Grizzlies, found them hard to beat. But if the Montanans were slowed down by a defensive-minded opponent, their attack was sapped, since they were not skilled in an alternative set offense. Weaknesses were evident in passing, rebound work and converting free throws.

The Grizzlies lost six straight to top-flight competition before hitting the win column. They opened at home by losing two to Washington State, the second best team in the Northern Division. The Cougars' all-conference center, **GAYDA**, scored twenty-nine in the first game, but would have dropped in forty except for **CARSTENSEN'S** alert defensive job.

With **GRAHAM** out of the lineup, the Grizzlies lost a double-header at Logan to Utah State, and Wyoming, ultimate king of the Skyline Six conference. Two more games with Washington State meant two more defeats, but like the earlier series, the Grizzlies were within striking distance at one time or another.

ROCHELEAU held **GAYDA** to two points the first thirty-six minutes of the first game, then limited the big Cougar to six the second tilt. Meanwhile **COPE** tossed in thirty-six points in the series after being stopped by **GAYDA** in the season openers.

THE SEASON'S CYNOSURE was Montana's startling upset victory in the Los Angeles Invitation tourney over Brigham Young, defending champs of the Skyline Six. The Grizzlies played way over their heads during a tremendous offensive battle in which the scoring differential was never greater than three points.

The next night the Grizzlies, conspicuously weary, lost to Pepperdine. They then lost to Wyoming, whom they pressed a good share of the game. **ROCHELEAU** led Grizzly scorers in all three tournament games. **COPE'S** showmanship earned him a Helms foundation medal for outstanding play.

COPE'S eleven field goals against San Jose were not enough, but his prodigious thirty-three points against Idaho State were more than enough, as the Grizzlies won a two-game series. Gonzaga was expected to drop two to the Grizzlies in Spokane, but the Zags shot and checked better to walk off with both games.

The Grizzlies turned in their best performances against the Montana State Bobcats in two games that broke the game scoring record for the series. Montana was red-hot the first game, and incredibly, remained that way the second night.

Gonzaga's late arrival on a snowbound train, forced the cancellation of a third game with the Bulldogs. But the following night Montana won a thrilling game after trailing all the way. In the last five minutes **SELSTAD** did the driving and feeding, and **EAHEART** the shooting. The Grizzlies' will to win paid off.

In a third game with Montana State, the Grizzlies made it three in a row and clinched the mythical state crown. By far the better team, the Grizzlies hit fifty-six per cent of their shots the second half, and spun a defensive cocoon about the Cats' scoring threats.

In the series and season finale, the Grizzlies, namely **ROCHELEAU** and a band of substitutes, lost to the Cats by one point after the first-string left the game on personals. The game total of 163 points, broke the series record once more, and the seventy-five fouls called on the two teams, also set a new mark.

THE OFFICIALS CALL this one a jump ball.





ROCHELEAU

COPE

BAUER

CARSTENSEN



GRAHAM



EAHEART



SELSTAD

THE BOX-SCORE

DATE	AT	OPPONENT	SCORE	HIGH MAN	PTS.
WINS: 12					
Dec. 20	Missoula	Whitworth	76-56	Cope	22
21	Missoula	Whitworth	79-59	Rocheleau	21
29	Los Angeles	BYU	76-74	Rocheleau	20
Jan. 10	Missoula	Idaho State	73-60	Cope	33
11	Missoula	Idaho State	72-53	Eaheart	16
28	Missoula	Mont. State	83-71	Cope	29
29	Missoula	Mont. State	84-71	Eaheart	19
Feb. 4	Dillon	Mont. Normal	83-44	Cope	19
7	Walla Walla	Whitman	76-59	Cope	26
11	Missoula	Mont. Normal	74-45	Cope	18
19	Missoula	Gonzaga	59-55	Cope, Carstensen	14
25	Bozeman	Mont. State	58-56	Cope	19
DEFEATS: 13					
Dec. 3	Missoula	Wash. State	63-74	Graham	26
4	Missoula	Wash. State	56-61	Rocheleau	19
10	Logan	Utah State	67-75	Cope	25
11	Logan	Wyoming	51-77	Cope, Eaheart	17
17	Pullman	Wash. State	45-61	Cope	17
18	Pullman	Wash. State	53-65	Cope	19
30	Los Angeles	Pepperdine	42-59	Rocheleau	10
31	Los Angeles	Wyoming	42-54	Rocheleau	14
Jan. 5	San Frisco	San Jose	59-88	Cope	22
21	Spokane	Gonzaga	38-55	Cope	17
22	Spokane	Gonzaga	57-65	Cope	18
Feb. 8	Walla Walla	Whitman	59-61	Cope, Graham, Rocheleau	14
26	Bozeman	Mont. State	81-82	Rocheleau	26
GAME CANCELLED: 1					
Feb. 18	Missoula	Gonzaga		Late train	



RIPKE

THOMPSON

HELDING

SCOTT

THE SCORING

	POINTS	FG	FG AVG.	FT	FT. AVG.
BAUER	116	46	.277	24	.510
CARSTENSEN	135	47	.297	41	.652
COPE	423	156	.383	111	.711
DUDIK	11	4	.363	3	.300
EAHEART	265	102	.340	61	.642
GRAHAM	108	40	.370	28	.608
HELDING	19	6	.240	7	.583
KINGSFORD	15	7	.263	1	.333
MARINKOVICH	43	15	.356	13	.595
RIPKE	5	2	.153	1	.200
ROCHELEAU	334	142	.331	50	.617
SCOTT	1	0	.000	1	1.000
SELSTAD	112	38	.250	36	.600
THOMPSON	19	8	.285	3	.213
Totals	1806	613		380	

MARINKOVICH



KINGSFORD

THE NEW RECORDS

Most points scored while representing University in varsity play:
ROCHELEAU, 1224, 1948-49.

Highest individual point-per-game average for one season: COPE,
16.9 in twenty-five games.

Highest percentage of free throw conversions during varsity play:
COPE, 67.8.

Most points scored on free throws during varsity play: COPE, 303.

Highest team point-per-game average: 64.2 in twenty-five games.



DUDIK



Front row: *LUCAS, *FORNALL, *BEDARD, *CERINO, *HASQUET, *ANDERSON, *STOCKHOFF, *Mgr. T. ANDERSON.

Back row: *SCOTT, SMITH, NEIMAN, *LUCKMAN, *HUNTLEY, ECHOLS, COLE, WOLD, *SQUIRES.

*Denotes Lettermen

FROSH BASKETBALL

TEN STRAIGHT WINS were registered by COACH ED CHINSKE'S Cubs, who won fourteen of eighteen games, and averaged 67.4 points per tilt.

Chinske was blessed with the turnout of a capable array of prospects, but was cursed by the impossibility of arranging a collegiate schedule for them. Killing time, the Frosh defeated Flathead county high's rangy prepsters twice at Kalispell. They also played and lost to the independent Missoula City Cleaners.

Chinske then conceived the constructive idea of entering the Cubs in the Western Montana Independent league. His yearlings won two non-league games, and when the play opened, they went on to win seven of eight games as well as the league leadership.

Punctuating the league schedule was a tilt with the varsity substitutes, and four games with the State college Bobkittens. When a Grizzly-Gonzaga game was delayed because of the late arrival of the Zags' snowbound train, the Cubs took the floor against the Grizzly subs and beat them, 66 to 62.

The Bobkittens won both games of a series at Bozeman, 72 to 68, and 69 to 53. The Cubs likewise made capital of their home floor advantage to edge their rivals twice, 65 to 63, and 71 to 70, in Missoula. The Cubs' talented HASQUET scored fifty-four points in the latter two games, which closed the season.

The starting quint was composed of HASQUET and LUCKMAN, forwards; LUCAS, center, and STOCKHOFF and ANDERSON, guards. HASQUET, a definite varsity prospect, led scorers with 292 points and a 16-point average. His running mate, LUCKMAN, followed with 188.

BASEBALL

THE CLASSIC REMARK that Montana should play baseball in the fall when the weather is milder than early spring, was made by **COACH ED CHINSKE** before the season opened. He then made an about-face and produced the finest Montana team since the early '20s.

With only three practices under its belt, a "sophomore" team left snow-blanketed Missoula in early April, for Lewiston, Idaho, and its season opener. There it lost two very close games to Washington State, ultimately the champions of the PCC Northern Division. A team that is denied a Northern Division schedule, the Grizzlies went on to win thirteen of its remaining seventeen games.

Defensive play reached as high a level as could be asked of a college club. For instance, the Grizzlies handled thirty-four fielding chances without error against Northern Idaho. Hitting was weak at times, especially against lefthanders, and upon occasion, it behooved the Grizzlies either to steal bases or squeeze in runs.

Fourteen lettermen formed the nucleus of a squad that improved tremendously over the year before. Capt. **J. HELDING**, a converted third baseman, developed into a steady shortstop and was one of the power threats at the plate. Guarding the hot corner, **NICOL'S** swift, accurate pegs to first made him look more like a pitcher.

Front row: DEMING, WALSH, Capt. J. HELDING, ROBERTS, ARMSTRONG, NICOL.

Second row: THROSSELL, COPE, B. HELDING, MITCHELL, O'LOUGHLIN, TABARACCI, Mgr. SHEPHERD.

Back row: Coach CHINSKE, Capt.-Elect HILGENSTUHLER, LUCAS, DAHOOD, SCHNEBLY.

Not Pictured: EAHEART, McCOURT.



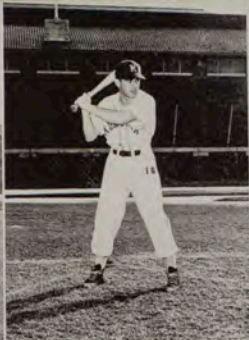

COPE
First base
Pitcher

ARMSTRONG
Outfield

TABARACCI
Outfield

DEMING
Outfield



HILGENSTUHLER
Second base



J. HELDING
Shortstop



NICOL
Third base

ROBERTS
Catcher

CAPT.-ELECT HILGENSTUHLER covered second base and was the classiest fielder on the squad. A Brooklyn boy who played Brooklyn-brand baseball, he had a mania for stealing home in a tie ball game. He didn't commit an error until mid-season.

The outfield was composed of the team's strongest hitters. **ARMSTRONG'S** speed, arm and .365 hitting in the lead-off position, made him a fixture. **WALSH** blooped hits at a .379 clip and made a sensational catch to save the last game of the season.

The cleanup hitter, **TABARACCI**, almost single-handedly won games against Northern Idaho and Bozeman with his major league cut. **DEMING**, a former infielder, was another slugger and rounded out an outfield that had hustle to burn. A promising player, **EAHEART**, broke his ankle in the opening game and was lost for the season.

ROBERTS and **MITCHELL** divided the catching chores. Both made opposing base runners stick close to the bags, and knew how to handle pitchers.

A club that employs "inside baseball" needs good pitching, and Montana had it in 1948. **COPE** was not only the team's most consistent long ball hitter, but his smoke ball and wrinkling curve raised the eyebrows of both batters and pro scouts.

B. HELDING led the won and lost column with a 4-0 record. A heady pitcher, he had control, always pitched to spots, and was the type of hurler that made a good defensive team relaxed and alert.

LUCAS was a spot pitcher and drew all the touch assignments. He was smart on the mound and was a chucker who built up tremendous team confidence. **O'LOUGHLIN** was the dark horse of the staff and led it in shutouts that came with the help of a fine change of pace.

At season's end, Coach **CHINSKE** wasn't the only man impressed by his winning ball club. Washington State's coach, **BUCK BAILEY**, called the Grizzlies one of the best teams his squad played in its pennant-winning season.

Men receiving varsity letters were **ARMSTRONG, COPE, DEMING, EAHEART, B. HELDING, J. HELDING, HILGENSTUHLER, LUCAS, MITCHELL, NICOL, O'LOUGHLIN, ROBERTS, TABARACCI** and **WALSH**.

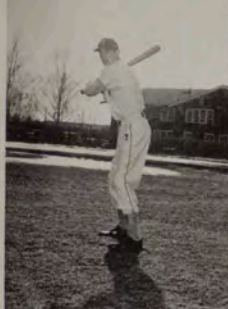

EAHEART
Outfield



WALSH
Outfield



LUCAS
Pitcher



B. HELDING
Pitcher

Date	At	Opponent	Score	Winning Pitcher
WINS: 13				
April 9	Spokane	Whitworth	7-2	HELDING
20	Missoula	All-Stars	6-2	O'LOUGHLIN
24	Lewiston	Northern Idaho	10-0	HELDING
30	Spokane	Gonzaga	5-2	HELDING
May 1	Cheney	East. Wash.	9-7	SCHNEBLY
14	Missoula	Northern Idaho	5-4	LUCAS
			6-3	O'LOUGHLIN
15	Missoula	Bozeman Indep.	5-4	HELDING
19	Missoula	Mont. Mines	11-2	COPE
29	Missoula	Kalispell	14-1	COPE
		Somers	19-1	LUCAS
June 5	Kalispell	Somers	3-0	O'LOUGHLIN
DEFEATS: 6				
April 8	Lewiston	Wash. State	1-2	LUCAS
			3-8	COPE
23	Farragut	Farragut	3-4	COPE
30	Spokane	Gonzaga	0-4	O'LOUGHLIN
May 1	Cheney	East. Wash.	0-4	LUCAS
26	Missoula	All-Stars	4-6	LUCAS
GAMES RAINED OUT: 4				
April 24	Lewiston	Northern Idaho		
May 7	Missoula	Gonzaga (2)		
11	Butte	Mont. Mines		

Department Leaders

Hitting—WALSH, .379; ARMSTRONG, .365
 Runs batted in—COPE, 16; TABARACCI, 12
 Home runs—TABARACCI, 3; COPE, 2
 Runs—ARMSTRONG, 17; J. HELDING, 16
 Stolen bases—ARMSTRONG, 9; HILGENSTUHLER, 8
 Fielding—TABARACCI, 1,000; ROBERTS, .985.
 Pitching—B. HELDING, 4-0; O'LOUGHLIN, 3-1

THROSSELL
First base



McCOURT
Second base



DAHOOD
Outfield



MITCHELL
Catcher
Outfield





Standing: NEWTON, BLOOM, RADAMAKER, KALLGREN.
Seated: HENNESSY, THOMPSON, PAYNE, McCREA.

THEY GO WITH THE GAME

SOMETIMES THESE ARE FORGOTTEN in a maze of statistics, but they are a part of the game . . . The cheerleaders; quite often forgotten, receive a great deal of ridicule as reward for a great deal of work; are not exactly innovators or champion stimulators . . . The crowd is large or small, usually depending on the showing the team made in the last game; they are quite often forgotten as a real part of the game by everyone except those who count the gate receipts . . . generally unenthusiastic, quite often prone to criticize, but on the whole quite concerned with MSU athletics . . . The band is generally appreciated and very deservedly so.

TRACK - - 1948

MONTANA PLACED THIRD in the Northern Division PCC track and field meet for the first time in history, and scored more points in the event than ever before. In regular season meets, the Grizzlies won three of four. Paramount in the picture was **YOVETICH'S** inability to repeat his 1947 hurdles performances.

ANDRUS, BRANDT, COPE, DOMKE, DOYLE, GRAHAM, GRAY, HEINTZ, MAYES, McLATCHY, PFEFFER, REGAN, ROCHELEAU, SCOTT, YOVETICH and **Mgr FOX** received varsity letters.

SIX GRIZZLIES WON points in the Northern Division meet in Missoula. Pictured clockwise, the men were **SCOTT, MAYES, DOYLE, YOVETICH, ROCHELEAU** and **DOMKE**.



1948 TRACK SEASON

A **SIX-MAN SQUAD** placed third at WSC's indoor meet in March to open the season. **DOYLE'S** 138-foot discus throw broke the Cougar fieldhouse record.

Montana's relay quartette, **McLATCHY, DOMKE, STELL** and **GRAY**, broke up a tight dual meet at Cheney, which Montana won, 67 2-5 to 63 3-5.

SCOTT'S sprint wins, **YOVETICH'S** hurdle triumphs, and **ROCHELEAU'S** versatility gave Montana a convincing victory at home over Idaho, 73 1-2 to 57 1-2.

WSC's brilliant trackmen walked all over Montana and a sloppy track at Pullman, 102 to 29. WSC's **POLSFoot** handed **YOVETICH** his first collegiate hurdle defeat, and broke the Montanan's winning streak at twenty-five races, with a low hurdles triumph in 24.7s.

SCOTT'S speedy 9.8s century highlighted an easy victory over the Montana State college Bobcats, 100 1-2 to 28 1-2, on Dornblaser field under a hot sun.

For the first time in twenty years, MSU played host to the Northern Division meet, which was won by WSC. **YOVETICH'S** high hurdles win in 14.8s was the Grizzlies' only first place, but they grabbed eleven places in nine events to pile up 25 1-2 points, 2 1-2 behind second-place Washington, the defending kings. Oregon, OSC, and Idaho followed. **YOVETICH** again lost to **POLSFoot** in the lows. **DOMKE** cut loose with a sensational stretch sprint to win second in the 440 in 48.4s. **SCOTT** placed in the sprints, **ROCHELEAU** in the hurdles and **MAYES** in the pole vault and broad jump. **DOYLE** won second in the discus.

Front row: **DOYLE, YOVETICH, ROCHELEAU, COPE, PFEFFER.**

Back row: **FOX, manager; HEINTZ, DOMKE, McLATCHY, REGAN, KOBELIN, GRAY, CAPT. MAYES, COACH ADAMS.**



NORTHERN DIVISION MEET

A MEET RECORD was set by Washington State's mile relay quartet in 3:17.2s. Montana's GRAY helped the Grizzlies finish third.



SCOTT PLACED SECOND in the 220-yard dash, behind WSC's KENISTON, who won both sprint events.



POLSFOOT DEFEATED YOVE-TICH in the 220 yard low hurdles. ROCHELEAU came in fourth for the Grizzlies.

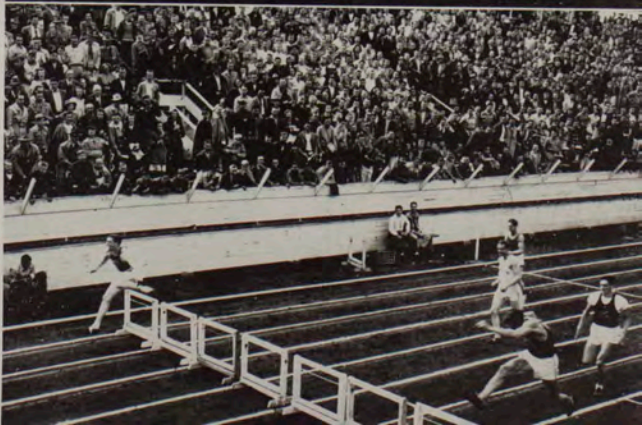



LACY S. WHITEFISH

Left to right: Graduate Mgr. GIL PORTER, THORSRUD, STEEL, BEATTY, McCRACKEN, JOHNSON, RUDE, OST, FERNETT.

SKIING

A WILD GOOSE CHASE into the wilds of Washington injected life into a season in which Montana won one of two meets, and finished last in the Northern Division meet.

Montana placed seventh in an eleven-man International Intercollege tourney at Banff, Alta. **OST'S** second in the slalom helped the Grizzlies, who finished one place behind Montana State in a meet won by the University of Washington.

The Grizzlies won their own invitational meet at Whitefish, defeating Montana State, Carroll college, Eastern Washington and Gonzaga. **McCRACKEN** took third in the downhill. **JOHNSON** won fourth in both the slalom and combined slalom and downhill.

The Northwest Intercollegiate Union meet at Martin, Washington, was cancelled because of adverse highway conditions after the Grizzlies had departed from Missoula for the meet. Efforts to contact the uninformed skiers failed, and the weather-beaten highways proved a small obstacle. The Grizzlies arrived in Martin in time to make a U-turn and start back for the campus.

At the Northern Division meet at Pullman, **LODDERS** won 19th in the downhill and contributed one-third of Montana's points with tenth place jumps of 107 and 112 feet. **OST** finished 15th in the slalom.

GOLF

RIPLEY TOOK NOTES on Montana's 1948 golf season when the Grizzlies shot, not one, but two tie matches, oddities on any course. Player-Coach **SARSFIELD** led his team to a successful season which also included two wins and one loss.

The Grizzlies opened with a 12-6 win over the State college Bobcats on the Missoula Country club course. **SARSFIELD** dropped a 40-foot putt on the eighth hole and carded a two-under-par 74.

In a second home match, Montana led Washington State most of the day, but the Cougars dominated the last three singles matches and tied the Grizzlies 13½ up. **DAWES** and **B. LARSON** played exceptional golf in the singles.

Montana's second tie match was with a good Gonzaga team on the home greens ward. **SARSFIELD** shot another 74 and **Capt. LARSEN** blanked the Zags' player-director in the singles.

The Grizzlies met their first defeat at Salt Lake, where Utah bested them, 7 to 2, in the wind and rain on long downhill-slanting greens. A match with Utah State at Logan was cancelled because of May snow.

Studies kept **SARSFIELD** and **RADAKOVICH** on the campus and an undermanned Grizzly team finished last in the Northern Division meet at Eugene, Oregon.

The Grizzlies and the Bobcats entered a 54-hole medal play Missoula Invitational tourney, and Montana emerged victors by comparative scores. Montana placed fifth in a 28-team field, four places ahead of the Cats, in the season finale.

Left to right: Player-Coach **SARSFIELD**, **LARSON**, **ANDERSON**, **DAWES**, **BOYD**, **RADAKOVICH**.

Not pictured: **Capt. LARSEN**.



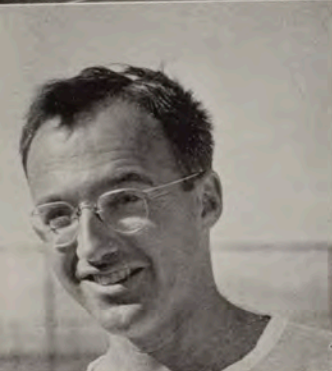

Top: Captain **CUMMING**

Bottom: Coach **JULES KARLIN**

TENNIS-1948

CAPTAIN CUMMING'S PERFORMANCES as No. 1 man in singles were good enough to earn him eight wins in eleven matches, including victories over the No. 1 man of talented Washington State and Gonzaga teams. His showing in the Northern Division PCC meet at Pullman was equally as impressive.

Coach **JULES KARLIN'S** third winning team in as many years, gave him the title of the most successful coach on the campus.

THE MOST SUCCESSFUL season in Coach **KARLIN'S** three-year tenure saw Montana win nine of eleven matches and place third in the Northern Division PCC meet at Pullman. Grizzly netmen possessed the best overall record of any athletic team on the campus and extended their home court winning streak to fourteen matches.

A six-man complement was filled by three returning lettermen, **ANNAS, CUMMING** and **JARDINE**, and newcomers **BOTTOMLY, HOLMSTROM** and **ROBINSON**. All played singles except **BOTTOMLY**, who worked with **JARDINE** in the No. 2 doubles team. **CUMMING** and **ANNAS** formed the No. 1 doubles squad. Mgr. **LEVINE** and the six men received letters. **ANNAS** and **BOTTOMLY** completed their eligibility.

Captain-elect **JARDINE** won ten of eleven matches and showed great improvement as the season progressed. Another dependable, **ANNAS**, won eight of eleven.

Montana opened its season away from home with a 7-0 win over Cheney, but was edged, 3-4, by Gonzaga on the way home. In a three-day stand at home, the Grizzlies disposed of Whitworth, 4-3 and 5-2, and Idaho, 6-1.

An early May snowstorm in Walla Walla forced playing the Whitman match at Pullman, where Montana had lost to Washington State the day before, 2-5. The Grizzlies defeated Whitman, 5-2, as **CUMMING** capably handled the Whit's frosh sensation, **PENROSE**. Montana played better against WSC than was expected. Three matches it lost went three sets, and **CUMMING** downed the Cougar No. 1 man, **STRANKMAN**.

GAMES WITH GONZAGA scheduled for May 7 and 8 on the MSU courts were rained out, but when the Zags returned to Missoula a week later, they lost two closely contested matches. In winning, 5-2 and 4½-2½, Montana made up for the early season loss at Spokane. **CUMMING** and Gonzaga's No. 1 man, **BRASCH**, split two tensely played matches. The Montana captain had defeated his rival in the earlier match and boasted a two-out-of-three season edge.

CUMMING reached the quarter-finals in the singles at the Northern Division meet, and collaborated with **ANNAS** to qualify for the doubles semi-finals. **JARDINE** played excellent tennis in besting Idaho's **RAINEY** in the longest match of the tourney. But he tired and was eliminated by **FINDLAY** of Oregon State, who was ceded third.

Rain delayed the tourney, eventually won by Washington, and the Grizzlies returned home to prepare for the season finale with the State College Bobcats. The Grizzlies outplayed the 'Cats, 6-1 and 5-2, in a severe windstorm, to close their fine season.

Back row: **KARLIN, HOLMSTROM, ROBINSON, Mgr. LEVINE, Asst. Coach BEATTY.**

Front row: **BOTTOMLY, JARDINE, CUMMING, ANNAS.**

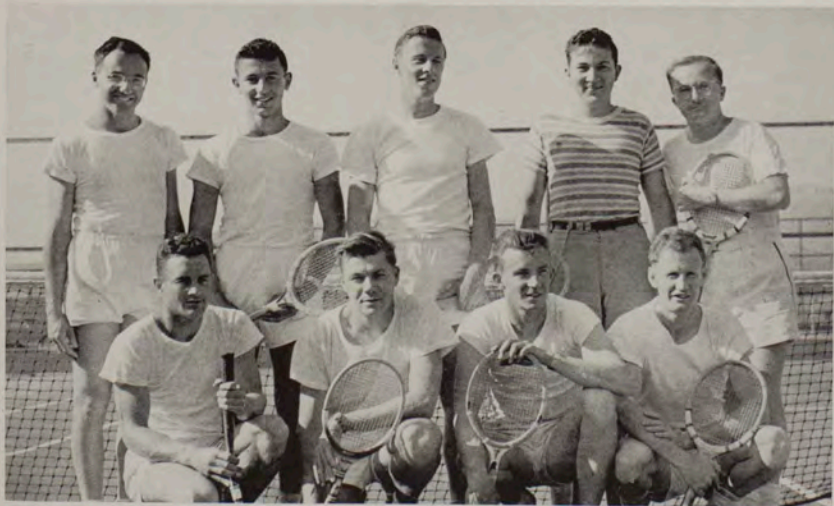



Upper left: O'HERN dropped SAYLOR in the first round.

Upper right: Cook drove FRASER into the ropes and cut his eye.

Lower left: MARLEAU and ASID exchanged only a few blows.

Lower right: Pres. JAMES A. McCAIN presented O'HERN with the outstanding boxer award.

THE INDEPENDENTS WON the annual "M" club fight card. They collected twelve points to edge the defending champion SAE's, who earned eleven points. **ABE O'HERN**, SAE, won the outstanding boxer award.

Winners:

Achievements:

ABE O'HERN, SAE - KO from **KEN SAYLOR**, Sigma Chi, in first.
LYLE GRENAGER, Independents - KO from **ED SHELTON**, SAE, in second.

AL ROSMAN, Independents - KO from **DICK CERINO**, SAE, in third.

LEE CORK, SAE - TKO from **DICK REID**, Corbin hall, in third.

ELI ASID, SAE - TKO from **JOHN MARLEAU**, South hall, in first.

LARRY RYAN, Independents - TKO from **DON PAYTON**, Theta Chi, in second.

MARV MacARTHUR, Phi Delt - Decisioned **BILL REYNOLDS**, Lambda Chi.

DON MORGAN, Independents - Decisioned **BILL MAY**, Phi Sigma Kappa.

BILL INGHAM, Corbin hall - Decisioned **GEORGE SHEPHERD**, Sigma Chi.

EARL COOK-BOB FRASER fight declared "no contest" by referee.

"M" CLUB TOURNEY

INTRAMURALS

SEVEN SPORTS ACTIVITIES were underwritten by the intramural department for the recreation and enjoyment of the student body. **DAVE COLE**, who succeeded **PAUL SZAKASH** as director in September, pledged to work to the best of his ability, and did just that.

The department was limited in finances, and the referees took their share of guff from the stands, but all in all, interest in the program was keen. Measured in terms of enjoyment students derived from it, the program was a huge success.

SOFTBALL

UNBEATEN JUMBO HALL defeated Phi Delta Theta, 3 to 1, for the championship.

JUROVICH, Jumbo pitcher, limited the Phi Deltas to four hits and received good support afield. Triples by **MORGAN** and **LOHSE** provided the scoring punch for the Eskimos.

In the action picture at the right, South hall's battery, **WOLPERT** and **WOLPERT**, went to work on an enemy batter.

(PHOTO BY PEDERSEN)



Back row: **LENN**, **MORGAN**, **JUROVICH**, **FANSLAW**, **WILSON**.

Front row: **MGR**, **BOETTICHER**, **LEAF**, **TAYLOR**, **DUKIAK**, **LOHSE**.



TOUCHBALL - TENNIS - SWIMMING

A 16-8 VICTORY over Sigma Chi, champs of League A, gave Sigma Nu, League B titlists, the touchball crown.

Sigma Alpha Epsilon took one singles match and both doubles from Theta Chi to win the campus tennis title.

In a swimming meet dominated by Sigma Chi and the Phi Deltis, the Sigs displayed needed depth, and won 34 to 29.



Sigma Nu Touchball Team

Standing: ARMSTRONG, HALL, WALSH, LUCAS, McLAUGHLIN, DiRe.

Kneeling: LITTLE, ROSS, SKIE, JOHNSON, DOYLE.



SAE Tennis Team

HARRIS, ATWOOD, B. BRINEY.



Sigma Chi Swim Team

Standing: STEWART, LEMIRE, INGERSOLL, CHRISTIENSON.

Kneeling: LONG, BLYNN, MURPHY.

TRACK - BOWLING - BASKETBALL

A RELAY VICTORY by the Phi Delt's won them the track crown in a narrow escape from second-place Sigma Chi.

The Phi Delt's walked off with the bowling title by winning thirty-three of thirty-nine matches. OIS and the Sig Eps tied for second.

The Ski club, League B runners-up, defeated the Phi Delt's, League B champs, 37 to 33, in the post-season championship game. Sigma Nu then edged the Phi Delt's for second place. South hall, League A titlists, folded in the tourney.

Phi Delt Track Team

Front row: JOHNSON, KUBURICH, CORNING.

Back row: SMITH, CAMPBELL, SELSTAD, WHITE, KOBELIN.



Phi Delt Bowling Team

Left to right: D. O'DONNELL, NESBIT, T. O'DONNELL, JARDINE, DIKEOS.



Ski Club Basketball Team

Front row: McCALL, LIND, HOLLAND.

Back row: DORAN, SULLIVAN, MARINOVICH, OBERWEISER, WAGNER.



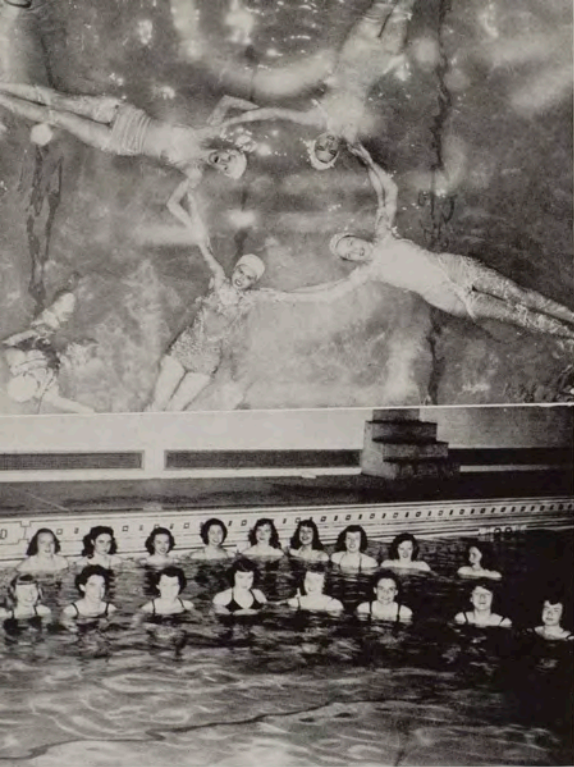

HERE AQUAMAIDS PETERSON, CLAPP, HART and POWELL hold a formation for the Sentinel Photographer overhead. Below, water-treaders line up. Back row: BURGESS, NESSBIT, PETERSON, KITT, HART, McDONALD, FLIGHTNER, POWELL, CLAPP. Front row: O'NEIL, B. PARMETER, ZUNCHICH, GRIFFITH, KIND, D. PARMETER, FIELDS, STRITCH.

WOMEN'S INTRAMURALS

WOMEN OCCASIONALLY FORSAKE the coke-store, the library, the afternoon confab and mingle in a decrepit women's gym to exercise un-used muscles and compete with other exercisers.

WOMEN'S ATHLETIC ASSOCIATION

KATHY LLOYD
president



GINNY MESSELT
vice president



JOANNA MIDTLYING
secretary



PEGGY McDONALD
treasurer



WOMEN'S ATHLETIC GOVERNMENT is handled by the WAA council of sports managers and living group representatives . . . with Mrs. Sarsfield, adviser, regulate activities for intramural competition . . . volleyball, basketball, bowling, softball team tournaments . . . individual play in badminton, table tennis, horseshoe matches.

Group coordinators present cups . . . sponsor an annual girl-date-boy barn dance . . . have an all-women fun-night to explain the process of participation credits . . . make high school play day their project.

Seated: HUNTER, BAYS, McDONALD, MESSELT, LLOYD, MIDTLYING, FISK, SILVERNALE, MRS. SARSFIELD.
Standing: GILMORE, FRASER, CARSON, LaPINE, HALVERSON, BECKWITH, BEATTY, KINCAID, EVANS,
PARMETER, JOHNSON, RHOADES, GERHARDT, WEBBER, BERLAND, CRISSEY, O'SHEA.





WOMEN'S INTRAMURAL WINNERS



ALPHA PHI SKI TEAM

McKOWN, FERGUSON, CUNNINGHAM,
KIND.



TRI DELTA VOLLEYBALL

Standing: BELL, BURR, SIMMONS, Mc-
DONALD, YOUNG, BENZ.

Seated: WORKING, BECKWITH, JOHN-
SON, FRANZ, SMITH



NEW HALL BOWLING TEAM

NORTH, KUHN, TAYLOR, GILMORE.



TRI DELTA BASKETBALL

Front row: WORKING, JONES, BURR,
CHAUVIN, BELL.

Back row: SIMMONS, McDONALD,
BECKWITH, SMITH, JOHNSON.

SIGMA KAPPA SOFTBALL

Standing: FISK, WATERS, MILKWICK,
POPOVICH, HALL, DREW, DOCKERY.

Seated: BERLAND, ANDERSON, GAU-
THIER, GRIFFITH, JOHNSON.

BOOK THREE

A vintage black and white photograph of a group of people standing in a field. The scene is outdoors, with a line of trees in the background and a cloudy sky. In the foreground, a group of people, including men and women, are visible. Some are looking towards the camera, while others are looking away. A white banner with black text is overlaid on the bottom half of the image. The text on the banner reads "And Linger Long Upon".

And Linger Long Upon



Remembered Walks

WAYWARD WALKS

FOR SOME ONLY a divergent step now and then; for others rather extensive ramblings; but no matter what the direction, everyone side-steps the beaten path occasionally.



Officials "dug up" a famous personality for MSU'S big day. Contestants dug in for the traditional pie contest and cherry pits flew in all directions. For those who rose early enough the purpose of "A" day was quickly explained.



ABER DAY

More energetic students took time out from picnicing to give campus lamp posts the new look, while faculty big-wigs used spare time to give students a lesson in softball.



DADDY ABER WOULD shudder if he could see what had happened to his memorial day . . . "Lock the door, the spurs are in Siberia . . . Get up? . . . the picnic won't start for hours yet . . . Go to school? . . . they'll put you to work if you get near there . . . Not resting, just waiting for a rake . . . I know she's not wearing lipstick but I've wanted to meet her all year . . . Why vote? I'm not running for an office . . . What d'ya mean, my duty, I'm an Independent . . . Raffle tickets? I've never won anything in my life . . . Who told the Theta Sigs about this? . . . it's a lie . . . of course . . . Paper cups? Just throw them on the lawn . . . Swearingin always cleans up afterwards anyhow . . . High court? Sure I'll go, they ain't got nothin' on me . . . I hope . . . Well that's over . . . where's the nearest picnic? . . . Shay mister did you see a bunch o' guys and a lot of beer go this way? . . . Girls should get late per on a day like this."

After it all things do look a little fresher, the grass begins to grow in earnest and spring feels that it has been officially welcomed.



An unidentified co-ed typifies "The Spirit of '48" or I'm losing but I'm having fun?

Foresters, the official keepers of the steaks. What some people won't do for excitement, and it's water, too. The oval on Aber Day, playground of the gods, Greek, that is. Don Kern puts one over on the faculty. His mother never told him there would be moments like this. They don't serve beer on the campus, we gotta eat you know.





DORNBLAZER FIELD BECOMES the center of activity and high school athletes try out the turf that they may—tread as Grizzlies . . . the high jump is always a center of activity . . . Loran Perry of Great Falls, despite an infected hand, managed to set a new interscholastic shot-put record and placed in the discus throw.



THE BILLINGS TRACK TEAM under the tutelage of MSU graduate Jack Emigh, broke Missoula's interscholastic victory string at three and walked off with the 1948 championship. The weather cold . . . bad cross wind . . . crowd of about four thousand . . . noticeably lacking in MSU students . . . a good show . . . everyone well satisfied.

BULLDOG DIRE and Joe Helmes preside sedately at the registration desk . . . virtual towers of information . . . line-up of winners of the discus throw.

INTERSCHOLASTIC WEEK

INTERSCHOLASTIC runs pretty much true to form each year; classes are over Thursday noon and everyone but the hard-working few hurry to get off the campus before the rush begins and there is any danger of being trampled by the stampede . . . bartenders begin checking ages . . . the student union overflows with future Grizzlies and the green and gold neon M blinks on the oval. When it's all over, new interscholastic track, tennis, golf, debate, little theatre, and oratorical champions have been crowned and students hesitantly return to the campus to find everything in normal order by eight-ten Monday morning.

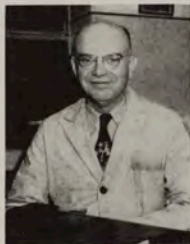

DR. J. W. HOWARD
Interscholastic Chairman



THE PARADE OF HIGH SCHOOL athletes opens the forty-second interscholastic meet . . . Sigma Chi's win the house decoration contest . . . what's on the other end of interscholastic pictures . . . Sigma Nu decoration . . . McGinnis hands out awards . . . Sigma Kappas . . . first place in the sorority competition . . . Ray Fenton guides the workings of the high school journalists' edition of the Kaimin.



BURLY SUMMONS a new group of Silent Sentinels and one is reminded that despite another graduation, things will go on as usual . . . different faces, but the same spirit . . . still MSU . . . Mortar Board gets the same change in personnel . . . it seems a whole week of rush and marching that in a small way duplicate four years . . . the military gets out to join in the farewells . . . caps and gowns for a few days . . . and then blue serge.

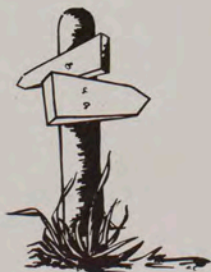

LAWRENCE A. KIMPTON of Stanford addressed MSU's largest graduating class as the fifty-first commencement speaker . . . Chancellor Selke spoke at Baccalaureate . . . War March of the Priests . . . Montana My Montana . . . Hail the Copper, Silver, Gold for the last time . . . and now just pay your dues and you are a member of the alumni club.

GRADUATION AND SENIOR WEEK

THE END OF ANOTHER YEAR . . . soft warm evenings . . . busy days and nights full of reminiscing and hope for the seniors . . . lantern parade on the oval . . . the last S. O. S. . . senior dinner with all the big-wigs . . . parade across the campus in caps and gowns . . . proud parents look on . . . baccalaureate and then the last hour comes . . . long speeches . . . biggest class in history . . . haze filled auditorium and finally that little piece of paper which seems almost ridiculous in the presence of all that it stands for . . . a last look at MSU . . . and that is all . . . but the memories.



THE OUTDOOR BAND concert just before the lantern parade, a quiet serene ending for four years of hustle . . . reception in the Gold room . . . a mass of people and congratulations.

REGISTRATION LINES . . . book lines . . . coke store lines . . . lines . . . lines . . . lines . . . line up for the Bobcat games in the gym . . . line up to eat in Corbin Hall . . . line up to check your coat in the student union . . . and then the last line and it all seems worth it . . . no money to pay . . . no soggy potatoes . . . just congratulations and a kind of a warm feeling inside.





ORIENTATION WEEK

IT WOULDN'T BE A FRESHMAN WEEK without a new face for the "M"
 . . . everybody gets to meet everyone else and as much whitewash gets on
 people as gets on the hill.

"ORIENTATION IN ONE WEEK" becomes confusion in one easy lesson but somehow the frosh always manage to get registered and usually there are very few casualties . . . a lot of people that no one knows are elected temporary class officers and a couple of hundred stag freshman men flood the mixers to dance with a couple of girls . . . it all seems a horrible mess and hardly worth while . . . rush week, a thousand handshakes, a thousand smiles, a few beers, smoky sessions in cellars . . . faces, faces, faces, faces . . . I think I will make an awfully good independent . . . finally it is all over and school isn't half as bad as they make out that first week.

"I KNOW, BUT I DON'T WANT TO TAKE PSYCHOLOGY, I'm a chemistry major . . . prerequisites . . . what are they? . . . registered first day? . . . how did they do it?" . . . Even Mortar Board gets in the swim with a tea . . . more faces, more introductions, more people, more smiles.



HOMECOMING

ANOTHER HOMECOMING . . . just like last year . . . back for another look at the campus . . . the stories of how things used to be . . . now, if we had football teams like we used to have . . . and "foresters" in those days . . . yes, the old place is still here, but it will never be the same again . . . the same stories that have been told thousands of times . . . but somehow it is all new and worthwhile again at homecoming time . . . a tradition that can't grow old or be forgotten as long as the University lives.



HOWIE HUNTER, the handsome looking fellow behind the hot dog, was student head for homecoming activities.

ANN LANDRY, OIS-New hall candidate for homecoming queen, walked off with honors and was crowned between halves of the game by Bill Burns, president of the alumni association. Here, Marie Wade and Miss Landry atop New Hall Float.





Alpha Chis get in the swim and build the traditional float for their candidate for queen . . . the president of the alumni association crowns ANN LANDRY, the ISA—New hall candidate, Queen of Homecoming, for 1948 . . . the band welcomes WSC between the halves, the football team had already done its part along this line . . . the Kappas join in entertaining visiting grads . . . everyone gets together for the annual bar-b-que.

SAME GRADS, SAME STORIES

SAME PLACE, NEW TIME

ANOTHER HOMECOMING. they are as inevitable as the autumn itself . . . The athletic department gets a boost in gate receipts . . . Mom and Dad have a good excuse to run over to Missoula to see how Junior is coming with his studies . . . A sure sign of rain and Grizzly defeat . . . Reception at the house after the game . . . "When we trod the walks of old MSU . . ." . . . A great many headaches for a great many people but after it is all over it does seem worthwhile, that is if there are enough aspirins handy.



The Jumbo boys join in the variety show to prove to doubting alumni that things did not completely go to pot when they left . . . for the only time during the year the campus has a bon-fire and there are even quite a few people out for the rally.

The Sigma Chis masked their entrance and built the prize winning fraternity decoration around it . . . the Sigma Kappas took first place in the sorority division . . . Jackie Perry, on the North hall float, lines up for the parade down Higgins avenue.

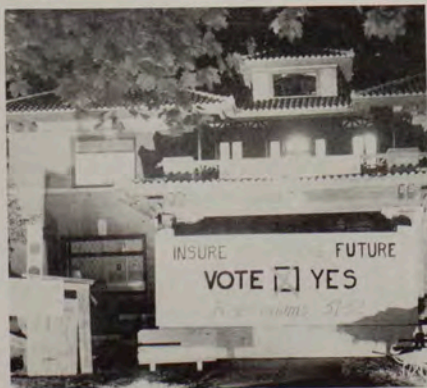



THE COMBINED GRIZZLY AND BOBCAT bands plug fifty-one and fifty-two between halves . . . the MSU band and twirlers advance to the stadium . . . the Bobcats swing down Park street . . . Buck shows that it can't happen twice in succession.



REVENGE FOR LAST YEAR'S audacious conduct of the Bobcats was methodically ground out on the granite of Naranche stadium and after the game it was found that Meaderville hadn't changed a bit in a year . . . dinner at Teddy's . . . a house party or two . . . and so home until next year.

BUTTE GAME

OFF TO BUTTE for the traditional trouncing of the Bobcats, discontinued temporarily last year because of circumstances beyond our control . . . parade . . . bands . . . snake dance . . . why do the Bobcats build better floats than we do . . . didn't see the game but sure had a fine time . . . Naranche stadium . . . where is that? . . . You know, Bobcats are real people . . . they may have better floats but did you see that game . . . Bobcats undoubtedly the best losers in the state . . . they've had the most practice.



SPURS AND BEAR PAWS lead the traditional parade down Park street . . . the MSC band steps out . . . Phi Delt's commemorate the annual burial . . . and the Sigma Nus borrowed Barry's best fire engine again.



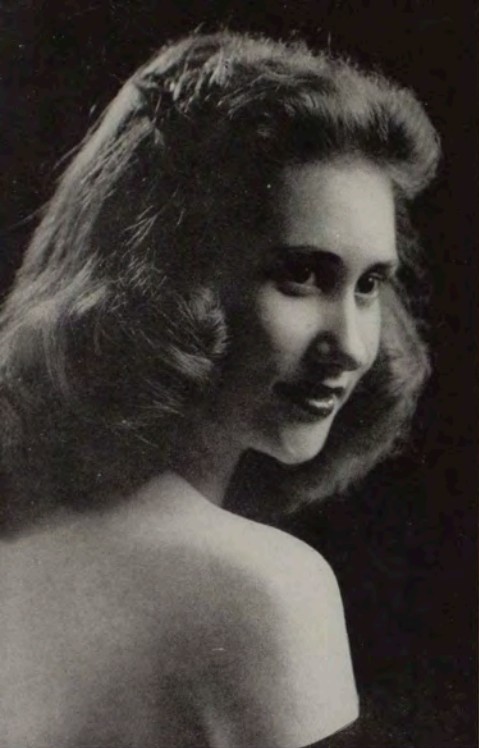

MISS MONTANA

PATTI LUER, MISS MONTANA OF 1948, rated at Atlantic City as one of the fifteen finalists . . . was significantly recognized by people throughout the nation . . . began a series of eastern treks which more than established a foothold in the music world.

PATTI IS CROWNED at the annual co-ed coronation ball by Miss Montana of 1947, Carol Chaffin.



QUEENS



ANN LANDRY, home coming queen



JOANNE SHAW, mardi gras queen



GLORIA SWANSON, ski club queen

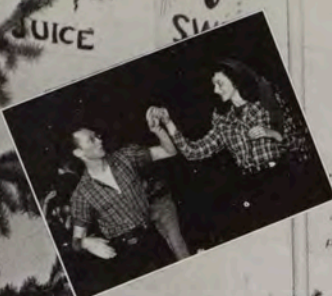

NOT RESPONSIBLE FOR LOSS DUE TO Evaporation

'Ye Old Panther Phizz.



the Biggs
25¢
per Gallon

LAWYERS SERVED IF 80 YEARS OLD OR ACCOMPANIED BY PARENTS

BUZZARD SWEAT

Wagner's Corn



ROOMS With & Without

No Minors or Lawyers Served at Bar

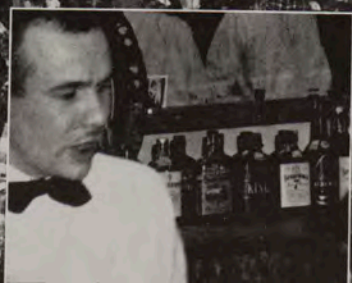



DANCES; NOT MUCH CAN BE SAID; we will always have them . . . a pain in the neck for faculty chaperones . . . money raisers for campus organizations . . . a lot of work decorating and then a kind of a good feeling when everybody has a good time and the "big dance" doesn't go in the hole . . . an hour and a half to get dressed . . . everybody rushing around like crazy . . . we couldn't get along without them.





IN THE SPRING QUARTER time is taken out from picnics for dances but they are forced to take a back seat to the more outdoor of extra-curricular activities. Fraternity men get together after spring elections and everybody remembers that "we are all Greeks together" . . . at least for the one night of Interfraternity ball . . . House parties are in full swing . . . Time out for Aber day . . . Masquers stage a Spotlight ball . . . The military drags out the brass for its yearly polishing and a new co-ed colonel is crowned . . . A stuffy Gold room and a crowded balcony, hundreds of stars and dozens of wistful sighs . . . Interscholastic brings the jitney dances . . . A street dance here or there . . . Most of the time, however, it is too hot to dance and it is much easier to sit around a campfire or go swimming by moonlight.

IN THE FALL QUARTER it is get acquainted time and dances run pretty much along the informal theme . . . barn dances, hay rides, firesides . . . no one cares much about dressing up and things are mostly come as you are . . . The Spurs go all out for Sadie Hawkins day and the WAA has a barn dance . . . The M club sponsors mixers after the games and the ski club fills the Gold room with evergreens, ski poles and the boards themselves for their annual hop . . . Dances are all right in the fall but there are so many other things to do and everyone knows that there will be all winter to dance . . . First football games get in the way and later on it is time to go skiing.





IN THE WINTER QUARTER the social whirl attains full speed . . . the skiers are not much interested in dancing but they are still in the minority . . . Foresters is, of course, the high point, for everyone except the lawyers, that is . . . The Bear Paws crown a Spur of the Moment, and Miss Montana for the year is crowned at the Co-ed ball . . . Fraternities and sororities concentrate on dinner dances, each trying to outshine the others . . . The Business Ad club finds time for another Bank Night and the pharmacists take their turn at decorating the Gold room . . . every group has its day to throw a dance and even the skiers come home for Foresters.





STUDENT CONVOCATIONS

IN A YEAR noticeably devoid of any student entertainment; a few bright spots did appear . . . the creative urge seemed at least temporarily stifled and convocations committee had to turn to other sources to fill its rather meager program.





STUDENT CONVOCATIONS

A FRIDAY INTERLUDE

PAN HEL AND INTERFRATERNITY provided the only bright spots in a bare year for student participation . . . The Radio Guild gave a mock radio broadcast and the Bear Paws and Spurs took a fling at entertaining before the Butte game . . . The music school presented a quarterly program which would be justification in itself for the entire convocations program . . . For the most part the committee secured good outside entertainment.

OUTSIDE ENTERTAINMENT

THE COMMUNITY CONCERT series featured for the most part soloists, of varied talent. The concert series provides MSU's only constant source of outside entertainment and is supported jointly by student funds and the Missoula Community concert association. Early in the spring quarter Albert Spaulding, violinist, climaxed the 1947-48 season. Frances Yeend appeared just before Christmas as the first artist of the 1948-49 season. She was followed late in the winter quarter by Rudolph Firkusney, Czech pianist and a leading interpreter of Czech music. The remainder of the 1949 program carried over into the spring quarter and was highlighted by the Minneapolis symphony orchestra.



CAMPAIGNING POLITICOS

CONVERGE ON MSU



IN THE ELECTION YEAR of 1948 even Missoula was not exempt from campaign speeches. A presidential and a vice-presidential candidate each appeared before MSU students, more for the novelty rather than for information. Governor Dewey spoke early in the fall quarter on Dornblazer field. His speech consisted mostly of the glittering generalities that characterized his campaign. Senator Barclay spoke before a convocation a little later on in the quarter. Although his speech was just as general as Mr. Dewey's, it was not so glittering.

DORMITORIES

NEVER UNDERESTIMATE LIFE in a dorm . . . North, South, Corbin, New and big Jumbo are home to a third of the campus population . . . each governed by a club with student officers.



Back row: JUNEK, BERGH, LUEBBEN, RASMUSSEN, LIGGETT, BELL, sponsors.

Front row: STERMITZ, treasurer; RADIGAN, president; MISS HARTLEY, social director; MISS HAINES, assistant; PERSONS, vice-president; ELLIOT, secretary.

NORTH HALL

NOTORIOUS FOR AFTER HOUR PJ parties . . . bull sessions centered on campus casanovas . . . North hall weathers its yearly feminine invasion . . . and watches, at year's end . . . the mass exodus of soon-to-be-sophomore women . . . who, all too quickly forget . . . that one fine year . . . of simple college living.

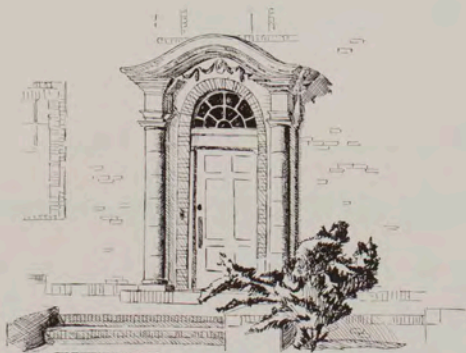

Back row: PAUL, CAMBERN, WAR-
WICK, HOWE, HARDEN, POTTER,
KEIL, EVANS, MALLET, PICKARD,
ARNOLD, MOORE, OLSON, GARD-
NER, BARTON.

Middle row: MARTIN, SHERBURNE,
WOHLGENANT, HOLDEN, HUGHES,
CLARK, REEVES, GILLETTE, MAY-
FIELD, TROWER, ALDERSON.

Front row: KURTZ, ELLIOT, MARKS,
GRADY, BERNHARDT, WALLER,
PERSONS, GOULD.



'Back row: NEWPORT, KORDOS, J.
SMITH, BECK, C. SMITH, WALSTON,
NELSON, BEATTY, DAVIS, BROCK-
WAY, ANDERSON, CALVERT, HEL-
MER, MOORE, GRIFFITH.

Middle row: HANSEN, HART, GRAY,
MATHESON, HANSON, PATTISON,
SEXTON, FARIAS, HALL, KUGLER,
STERMITZ.

Front row: ANGSTMAN, SLOWEY,
TANNER, STANLEY, LUDWIG, BALD-
WIN, KESLER, YOUNG.



Back row: HAYES, GRUNDSTROM,
BRINIG, HERRING, TROXEL, VINE,
RICH, RENSHAW, FOSTER, PONATH,
BLOOM, JACKSON, VANNOY, HAR-
RINGTON, RADIGAN, KAUS.

Middle row: NUNAN, LEFEVRE, THOM,
JEPPESON, REPLOGLE, M. STAUD-
ACHER, SUMMERS, COOK, PERKINS,
ELLIOTT.

Front row: MONDT, GAGE, E. STAUD-
ACHER, HANNAH, HAIR, MCKENZIE,
KJELLGREN, HARES.



Back row: OVESON, HANSEN, BANGE-
MAN, EMBODY, MORAN, HYDE,
STALEY, TRIPPEI, YOUNG, MARTY,
CROGHAN, KAISER, DANIELSON,
FULMOR.

Middle row: KUNE, BONNER, TOM-
CHECK, EGGER, SIMMONS, ELLIS,
BELL, CHEZICK, WOODAHL, HILL.

Front row: EISSINGER, BASYE, KOE-
FOD, GILLETT, GOLFI, HEPNER,
LUKENS.





Back row: RAINEY, secretary; VERPLOEGEN, office girl; KREIS, treasurer; LENN, social chairman; GRUBAUGH, office girl.

Front row: MASTOROVICH, president; MRS. RIMEL, social director; MRS. THOMPSON, night hostess; GILMORE, vice-president.

NEW HALL



Back row: SANDON, WARNKE, JOHNSON, CRISSEY, ISCHMAEL, MUELLER, VILEN, HEINEN, HANLIN, NELSON, LEUSCHEN, RUSTUEN.

Front row: LUST, SVOBODA, LINDSAY, FISHER, KIRCHNER, FRIGAARD, SWEENEY, MALINAK, STORY.



Back row: HOPKINS, LENN, MURRAY, REGIS, VOORHEES, MASTOROVICH, HARLAN, FOSLAND, EIDE, ZWICKER, SEEL, GOPJAN.

Front row: DIPPLE, RAINEY, LAUNS-BACH, ERICKSON, YOUNGBERG, VERNETTI, GREENWOOD, KEIL, MURRAY, CHRISTIANSON.



Back row: CHILD, CARLYLE, HAMMAN, DAWE, THOMPSON, URQUHART, NELSEN, ODDEN.

Front row: C. HENNESSY, CHOATE, MERRILL, PIERCE, P. HENNESSY, ANTON, SWEENEY, VERPLOEGEN, BUCHER.

BIG, SHINY, UPPERCLASS DORM . . . though built in the thirties, it retains its new look . . . and offers a handsome home to its inhabitants . . . who are a bit more settled than their North hall cousins . . . but find time for a dance, a fireside, a good deal of fun along with it all.

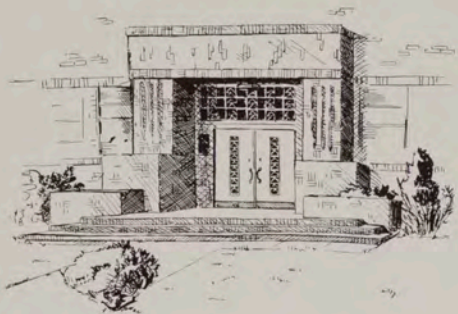

Back row: PARKER, CARR, GRUBAUGH, CRITTELL, ZUNCHICH, DUDLEY, FLIGHTNER, BRINTON, PALLEY, HENDY, WETZSTEON, JACKSON.

Front row: VINIE, LINSE, CARLSON, KAPCSAK, NESBIT, STEINBRINK, KETCHAM, KOBOLD.



Back row: WOLF, MOSDAL, TAYLOR, ALLEN, EBERT, SCHUCK, KIRKPATRICK.

Front row: PETERSON, AMUNDSON, FLESHMAN, CARSTENSON, GOULD, LIND, PETESCH, DAGGETT.



Back row: GREETAN, SLOCUM, CLICK, SCHENCK, KREIS, STROEDER, ROY.

Front row: ELFERS, BOESEN, SEIBERT, RICHMOND, GILMORE, WALLIN, BENNETTS, PHILLIPS.





Back row: PURCELL, WATKINS, TY-
VAND, HOLLAND, HELMING, MA-
GEE, OXLEY, BYERS, LINSE, WAKE-
FIELD, LARSON.

Front row: BEAKEY, SMITH, J. HEINTZ,
COX, SIEBERT, FLAMM, DYRUD, EL-
LIOTT, DYRUD.



Back row: SIEBENFÖRCHER, PARK,
MILLER, LAWSON, COLE, SMITH, K.
ASHWORTH, HERMES, MATHEWS,
REED, PILATI, PATTIE, SMITH, C.
BRAZIER.

Front row: YOUNG, FAHLAND, MUR-
PHY, BETHKE, CULLEN, CASCADEN,
MURFIT, KUWAHARA, POPOVAC,
RIZZONELLI.



Back row: LUHMAN, HEWITT, ZACEK,
EMERSON, O'DONNELL, JACOBSEN,
CANNON, FIELD, WICKIZER, OECH-
SLL, GEARY, BLINN.

Front row: BERG, PAYTON, PINNER,
MORSEN, LUCKMAN, L A R S O N,
CRENNEN, HAMAN, DALY, KRAUS.



Back row: RING, HAUGO, HILGEN-
STUHLER, SHERWIN, MARMONT,
TROYKA, JONUTIS, HUNNES, FISHER,
HANSEN, ROSS, HARVEY.

Front row: KRALL, SIEMINSKI, LIAN-
GENBACH, SCHULZ, JACKSON,
GRAY, BURCHAK, DAVIES.



CORBIN HALL

SMALL, MORE COMPACT than the other dorms, Corbin Hall commands the area separating New and North. A friendly group lives within to eat, sleep, study, converse . . . and occasionally entertain.



Back row: MURPHY, MAGEE, KRALL, CASCADEN, proctors.

Front row: RIZZONELLI, president; MRS. GORDON, housemother; JACKSON, secretary; SCHULZ, treasurer.

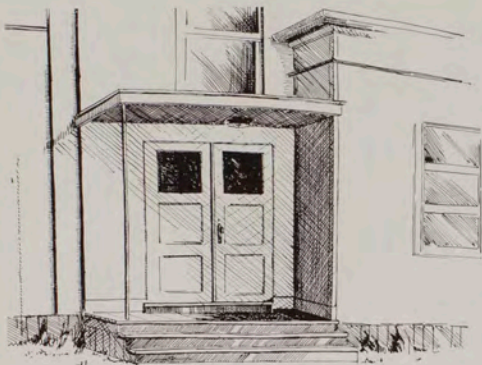

JUMBO HALL

BIG, BOISTEROUS JUMBO . . . houses more men than any other living center on campus . . . now has a "Jumbo Hall day" to open its unique low-slung home to the rest of the campus . . . who marvel at Jumbo's enthusiasm for self-government . . . its spirit . . . its distinct way of life.

Back row: CLACK, FIREHAMMER, DAMON, LaROWE, LEVINE, LINTON, SWINGLEY.

Front row: PETTINATO, MATEYCHUCK, BOETTICHER, MARINKOVICH, FITZGERALD, WISE, EGAN.



Back row: SEVERTSON, MAURER, LAROWE, WHITE, EGAN, SWINGLEY, WOHLGENANT.

Middle row: WILLIAMS, ZEZULA, WILSON, WELCH, WARN, WISE, PETTINATO.

Front row: FIREHAMMER, FITZGERALD, BURK, MATEYCHUK, LINTON.



Back row: CUMMINGS, COTTER, DONNELLY, FOSS, COVERDALE, DUDIAK, BOYD.

Middle row: COM, GROVE, BYRNES, CONWELL, BELTZER, DYE, CLACK.

Front row: DOCKINS, FRAZIER, FILLNER, ELBERT, ECK, DAMON.



Back row: LENN, MOTCHENBACK, LEPROWSE, RYGG, PASE, MAVITY, MOEN, NAUMAN.

Middle row: McCUE, NEIMAN, MURPHY, McGLYNN, OSTLAND, MOLLERSTUEN, PATCH.

Front row: ROSA, OLSON, PATTEN, KING, PAYTON, PENNINGTON.



Back row: KEMLER, KING, LUCAS, LULL, KNOO, KAUHANEN, HANSEN.

Middle row: LENTZ, MOLINE, LESLIE, MAILLET, MacKAY, LIEDING, HALVERSON.

Front row: LOHSE, LEAF, MANUEL, MARINKOVICH, LEVINE, McDERMED.





Back row: BYRNES, ABBOTT, ACTIS,
BRAACH, BEAUCHAMP, BENNETT,
BURKE, F. BROWN.

Middle row: BUTCHER, BIRKETT, BOET-
TICHER, BENNETT, BAKER, BARRY,
BRACEWELL.

Front row: BRAACH, BROWNE, AN-
DERSON, ASID, BILLSBOROUGH,
BRINK.



Back row: HOLSINGER, GUSLANDER,
GALLAND, HARVEY, GEIL, JOHN-
SON, R. HOLINKA, GEIS.

Middle row: HAYDAL, HUGHES, GRA-
HAM, FULLERTON, HEDIN, HAGAN,
GRUSON.

Front row: JUTTE, H. JONES, JORAANS-
TAD, HORNING, JOHNKE, GOEHRY.



Back row: SYLLING, STAGG, SCHULZ,
PONKE, SACRISON, SINCLAIR, VIS-
CON.

Middle row: SCHROEDER, VERCAM-
MEN, HUNTLEY, SJOGREN, SNYDER,
SYLLING, SIGG.

Front row: STRAND, HOLLIDAY, STITH,
SIMPKINS, RUSKDASHEL, SULLIVAN.



Back row: WOODS, ZANTO, TAYLOR,
VILK, JUROVICH, WILSON, WEBB.

Middle row: WILLIAMS, WOOMER,
SALMONSON, SWITZER, SHIPLEY,
SWANSON, WILLIS.

Front row: TOVEY, THRELL, STOCK-
TON, TERRY, THON, TUCKER.

VET'S HOUSING

LIFE IN A PRE-FAB: not the pleasantest place to make a home; no built-ins; plenty of mud; no place for the kids to play; community showers; too many pets; dust; holes in the walls; but the residents of "Splinterville" will defend their community to the last against those who dare to utter any harsh or derogatory words against it.



Splinterville Administration: BOB FADER, ANDY ARVISH,
JACK SWEET, DALE FALLON.



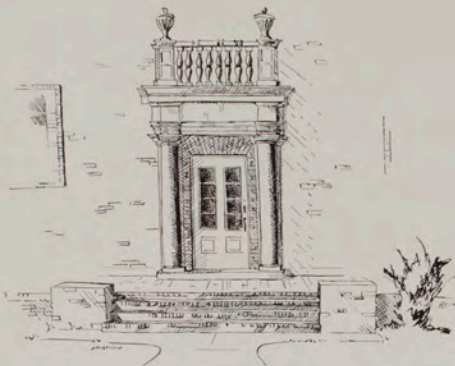

SOUTH HALL

STRICTLY INDEPENDENT and proud of it . . . always a threat in intramurals . . . somewhat clannish, a little older, more sedate and conservative than in former years . . . a definite and very important part of MSU that is sometimes underrated in the whole scheme of things.

Standing: JACOBSON, SHARP, GRINDE, LUTJEN, WENSTROM.
Seated: MONOHAN, MRS. BLAKE, DIMMITT.



Back row: DUDHARKER, WATSON,
MELTON, DIMMITT, ANNALA, HAR-
KER, MORGAN, JOHNSON, NYGARD,
BURCH, MUELLER, MARKS, PETER-
SON, MUNN.

Seated: KREKLAU, TJELVEIT, DICK,
WOLPERT, ROGAN, MURRAY, NEVE,
BRAYCICH.



Back row: WALTER, SANDENOP,
JAMESON, LINDSAY, HUBLEY, PHIL-
LIPS, BUTCHER, LARSEN.

Seated: ADAMS, CLARK, JOHNSON,
JEWETT, CONOVER, KRATOFIL, KA-
LARIS, HOWEY.



Back row: AMMEN, SQUIRES, FRY,
HARRISON, WOOD, MYERS, BROWN,
DAVIDSON, J. SMITH, ENDRESS.

Seated: C. SQUIRES, WASHINGTON,
STANAWAY, PECKENPAUGH,
BRANDT, WALLACE, INGERSOLL,
McCOY.



Standing: HEDDS, DINWOODIE, PRICE,
LeSUEUR, PETERSON.

Seated: MITCHELL, O'NEIL, NEW-
HOUSE, HAGLUND, REMPEL.



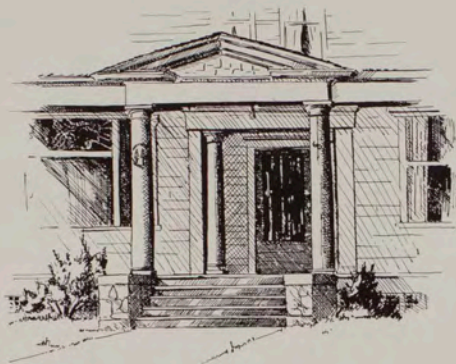

SYNADELPHIC

WORKING TOGETHER . . . meaning of their new name . . . circle pine . . . symbol of their cooperative order. Sponsored by the Women's Faculty club, the group was founded in 1940 . . . president is Edith Dresner.



BLESSING
MORRIS

CARSON
NELSON

DOTZ
PEDERSON

DRESNER
WEINGART

GORDON
WOODS

HARGREAVES
WOODWARD

McLEOD
ZUERCHER

GREEKS

NINE HUNDRED OF THESE . . . protected by the crest,
the pin, the monogrammed dishes . . . keep the easiest
political pathway within their grasp . . . contribute much
to school spirit. Tangible parts of national hierarchies
. . . brothers and sisters in the bond.



Back row: MUDD, Delta Gamma; COLLINS, MILLER, Alpha Phi; GRIFFITH, Sigma Kappa; LUND, Kappa Alpha Theta; L. MILLER, Alpha Chi Omega; JORDET, Kappa Kappa Gamma; KREITEL, Alpha Chi Omega; HENNESSY, Delta Delta Delta.
 Front row: DOCKERY, Sigma Kappa; SHALLENBERGER, Kappa Alpha Theta; SHUDER, President, Delta Delta Delta; LANSING, Kappa Kappa Gamma; KITT, Delta Gamma; KEIG, Delta Delta Delta.

GREEK WOMEN'S COUNCIL of delegates from each sorority . . . regulates rushing, membership, and the incidental one-half of the Greek slate for spring elections. Progress this year measures most in the successful procedure for Panhellenic summer rushing . . . and the remote-control adoption of a French orphan.

PAN-HELLENIC COUNCIL

INTERFRATERNITY COUNCIL

FRATERNITY CONTROL BOARD . . . regulates conglomerate rushing . . . passes out trophies to top Greek teams in intramural, inter-fraternity sports competition. Sometimes ensnares itself . . . confusion during spring elections effected the loss of one of the good old nine.

Back row: SETHRE, Theta Chi; SWAB, Sigma Chi; BREIDENFELD, Alpha Tau Omega; SPARTZ, Sigma Phi Epsilon.

Front row: MILLER, Phi Sigma Kappa; STERMITZ, president, Phi Delta Theta; STROPE, Sigma Alpha Epsilon.





ALPHA CHI . . . founded in 1885 at DePauw University in Greencastle, Indiana . . . Alpha XI chapter established . . . 1923 . . . Helen Hales, president.



ANGSTMAN
CRISSEY

AYERS
DALRYMPLE

BAIN
GARRISON

BECK
GAVIN

BOYD
HALES

BREWSTER
HALVERSON

BULEN
HAYES

ALPHA CHI OMEGA

HOLDEN
HOOVER



HORN
HOWSER



KORDOS
KREITEL



LAAS
LITTELL



MARTIN
SEXTON

MATHESON
B. SMITH

MILLER
J. SMITH

MURRAY
STALEY

POTTER
TORGERSON

RAPP
TRIPPET

ROSTAD
WALSTON

ALPHA PHI



ARNEGARD
ARNTZEN
BALDWIN



BARKER
BASYE
BIRKETT



BLAKESLEE
BULEN
CHAFFIN



CHOATE
CHRISTY
COLLINS



COSTER	N. CUNNINGHAM	S. CUNNINGHAM	DANIELSON	DAVIS	DELANEY	DENNY	DOWEN
DYER	ELLIOT	ENGELKING	G. FERGUSON	J. FERGUSON	GOULD	GRAY	HANSEN
HARRINGTON	HART	HERRING	KAUS	KIND	KREBSBACH	LALLY	LEFEVRE

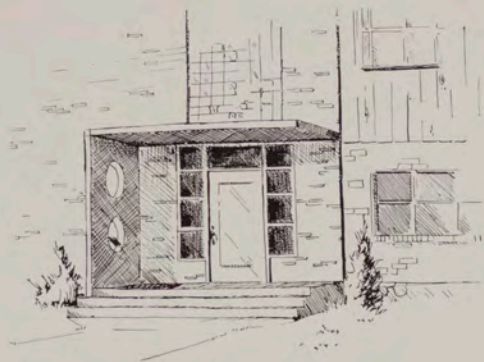

ALPHA PHI . . . Chi charter granted in 1918
 . . . nationally founded at Syracuse University,
 Syracuse, New York . . . 1872 . . . president,
 Joan Sheffield.



LIGGETT	LUDWIG	McKOWN	MERRILL	MESSELT	MILLER	NUNAN	OWENS
PATTISON	PAYNE	PONATH	RIGGS	RING	RUPP	SELL	SHEFFIELD
STALEY	THOMPSON	VANDE BOGART	WALL	WALLER	WAY	WEBBER	WHALEN

DELTA

DELTA

DELTA



BECKWITH
M. BELL



N. BELL
BENZ



BEST
BLOOM



BROWN
EGGER
HARES

BURR
EVANS
C. HENNESSY

CARROLL
FISHER
P. HENNESSY

CHAUVIN
FRANZ
JACKSON

CHRISTIANSON
GIBSON
JESZENKA

CONNER
GRABOW
L. JOHNSON

CURRY
HARDIE
M. JOHNSON

DEMPSEY
B. HARDIE
N. JOHNSON



TRI-DELTA . . . Founded at Boston University in Boston, Massachusetts . . . 1886 . . . Charter granted Theta Rho chapter in 1926 . . . Hilda Myre, president.



JONES
NELSON
SMITH

KEIG
OLNEY
STANLEY

KINNEY
PETESCH
THOMPSON

KOLPPA
PIERCE
WALLIN

KUCHINSKI
RISKEN
WILLEY

McDONALD
SCHULTZ
WOHLGENANT

MONDT
SHUDER
WORKING

MYRE
SIMMONS
YOUNG



ALLEN
ANDERSON
ASHENBRENNER



BOOTH
BRADLEY
BROWN



CANAVAN
COTTER
DEGENHART
DUFRESNE
ELY
FLIGHTNER



FULMOR
GARDNER
GERHARDT
GRADY
GRIFFITH
GROVE



HARDEN HAYES HEINRICH HUGHES HYDE IRVINE JENSEN JOHNSON
KAISER KEIL KELLEY KESLER KITT B. KITT KOEFOD KUGLER
KURFISS KURTZ LOISELLE LUEBEN MCGREAL MARRS MATSON MIDTLING

DELTA GAMMA



DELTA GAMMA . . . first chapter at University of Mississippi,
Oxford, Mississippi . . . 1874 . . . Pi chapter established in 1911
. . . Carol Savarey, president.



MOE	MORRISON	MOYER	L. MUDD	R. MUDD	O'DONNELL	OLSON	PETERSON
RASMUSSEN	SAVAREY	SCHUCH	SHAW	SHORTHILL	SINNOTT	SMART	SMITH
SWANSON	TAYLOR	THOM	THOMPSON	TROWER	TROXEL	VOLK	WILEY

KAPPA

ALPHA

THETA



ANGSTMAN
BEATTY



BESSIRE
BOSCHERT



BRING
BURGESS
CALVERT



CARR
HAINES
KUHNE

CHEZICK
HAMMELL
LAW

FAHEY
HARRINGTON
LLOYD

FELT
HAYS
LUKENS

FLOYD
HELMER
LUND

FRASER
HUNTER
McCREA

GEARY
KELLY
McSHANE

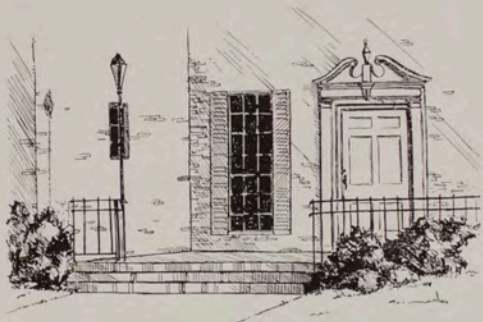

THETA . . . First chapter at DePauw University, Greencastle,
 Indiana . . . 1870 . . . Alpha Nu chartered in 1909 . . .
 Harriet Haines, president.



MACKENZIE
 PERRY
 STAMP

MOORE
 PERSONS
 STERMITZ

MORAN
 POWELL
 STRITCH

NEILS
 RADIGAN
 TAYLOR

NEWPORT
 ROBERTSON
 THOMAS

NORTH
 SANDERSON
 VINE

O'NEIL
 SHALLENBERGER
 ZUNCHICH



KAPPA . . . 1870 . . . Founded in Monmouth, Illinois, at Monmouth
 College . . . Beta Phi chapter formed in 1909 . . . president,
 Barbara Rounce



ALBRIGHT	ALDERSON	ANDERSON	BALDY	BENNETT	BERGET	BONNER	BRITTAN
G. BROWN	M. BROWN	CAMBERN	CARSTENSEN	CLAPP	COLLINS	CRUMBAKER	CUMMINS
DAGGETT	DAVEY	DAVIDSON	ERICKSON	EVANS	FIELDS	FRY	GILLET

KAPPA KAPPA GAMMA

HARRINGTON
HARRIS



HARTIN
HECTOR



HOWE
JESSE



JOHNSON
McNAIR
RHOADES

JORDET
MARTIN
RICH

KINCAID
MIDDLETON
ROUNCE

KRAMIS
MILLER
SIMONS

LANSING
NORE
STERLING

J. LOVLESS
O'SHEA
STEWART

V. LOVLESS
PETERSON
TRERISE

McDONNELL
REDPATH
YOUNG



ANDERSON
ARNOLD
BEAUBIEN



BERGH
BERLAND
BLANCHARD



BOSCH
BROCKWAY
CLINE
EASTMAN



ENEBO
FISK
FULTON
GAGE
GOLFI



GRIFFITH
KUNE

HALL
LAMBROS

HANNAH
McALLISTER

HANSON
McGREGOR

HILL
MALLET

JOHNSON
MILKWICK

JOYCE
MOORE

SIGMA KAPPA



SIGMA KAPPA . . . First chapter at Colby College in Waterville,
Maine . . . 1874 . . . Alpha Nu chapter chartered in 1924 . . .
Marion McAllister, president.



PERRY
SEIBERT

POPHAM
SHERBURNE

POPOVICH
SMITH

REPLOGE
STAUDACHER

ROY
TOPEL

SCHELLING
URQUHART

SCHMIDT
WRIGHT

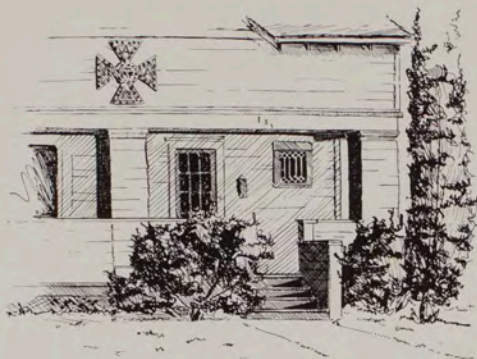

A. T. O. . . . Delta Xi chapter founded during 1923 . . . first established at Virginia Military Institute, Richmond, Virginia . . . 1865 . . . president, Jerry Breidenfeld.



AIKEN
BURCHAK

ANDERSON
CHAPMAN

BARRETT
COLEMAN

BEEBE
DUNLAP

BREIDENFELD
ESTES

BRIDENSTINE
FLEMING

BURCH
GRIMES

ALPHA TAU OMEGA

HAIGHT
HEINTZ



INGERSOLL
A. JOHNSON

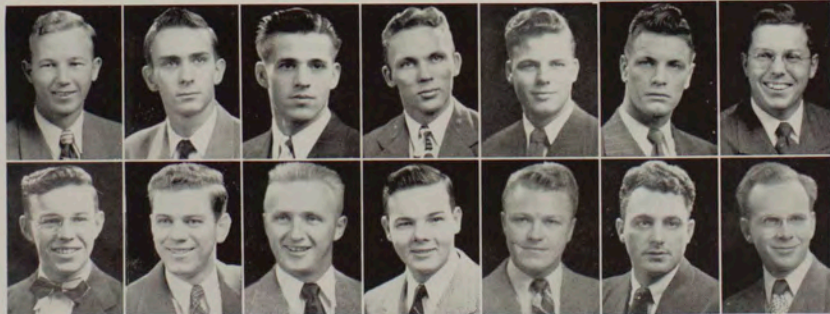

C. JOHNSON
POWERS

KENNEY
REUTERWALL

KING
SIMPSON

MUELLER
SMITH

MUNDY
SPENCER

F. NELSON
VENNETILLI

R. NELSON
WRAY

KAPPA SIGMA

FIRST CHAPTER AT University of Virginia . . . 1867 . . . colony established here last year . . . Bruce Silvey is president . . . members not pictured are: Warren Carlson, Jack Dimmock, Jim Frisbie, Del Hollern, Harry Noel, Keith Owens, Bob Williams.



ARNICH
ANDERSEN
ENGSTROM

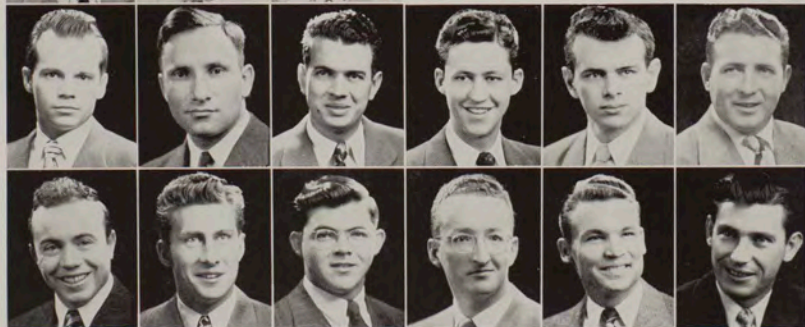

FAUCHALD
O'DONNELL

FEINBLUM
PAGE

GEIL
SCOTTEN

HAYNES
SILVEY

McGINTY
STEVENSON

O'BRIEN
WEIR

LAMBDA CHI

FOUNDED AT BOSTON COLLEGE . . . 1909 . . . colonized here
in 1947 . . . Elmer Stevens, president . . . Not pictured: Ted
Allen, Rex Barkhuff, Douglas Larson, Orville Lewis, John Murray
and Frank Matsler.

AMOLE
BRADLEY



DAHL
DAMON



MAURER
RONNING

MOE
STEVENS

REYNOLDS
STEWART



PHI DELTA THETA



B. ANDERSON
H. ANDERSON



B. ANDERSON
BADGLEY
BEATTY
BOYD



BRAZIER
BRIDSTON
BROWN
BUNDY

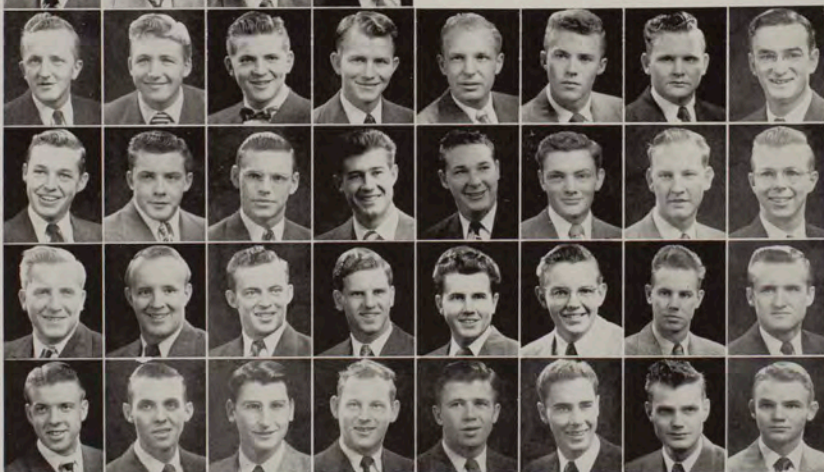

BURNS	CAMPBELL	CLINKINGBEARD	COGGESHALL	COOPER	CORNING	COX	DAVIS
DELANO	DEVORE	DIETTERT	DRENNEN	EDWARDS	FIELDS	FISHER	FREDERICK
FULTZ	GILLESPIE	GRAFF	HAGLUND	HARRINGTON	JAMESON	JOHANSSON	R. JOHNSON
S. JOHNSON	JORDAN	KELLEY	KOBELIN	KUBURICH	LANG	LARSEN	LINEBARGER



PHI DELT . . . founded at Miami University,
 Oxford, Ohio . . . 1848 . . . charter granted
 Montana Alpha chapter in 1921 . . . Bob Ster-
 mitz, president.



LITTLE	LUND	McARTHUR	McCRACKEN	MALONE	MARINKOVICH	MARKLE	MOORE
NELSON	NELSTEAD	NICOL	OKERMAN	OZANNE	PARKER	PATCH	PATTERSON
PECARICH	PEDERSON	REGAN	ROBBIN	SCOTT	SELISKI	SELSTAD	SHORT
SILVERNALE	SMITH	SNOW	STANAWAY	STEJER	STERMITZ	WIRTH	WHITE



PHI SIG . . . Mu Deuteron chapter founded in 1923 . . . first chapter at Massachusetts State College, Amherst, Massachusetts . . . 1873 . . . Leo Wolfe, president.



ABHARY	ALFSON	BAUN	BERG	BOHLIG	CARLSON	CLACK	DAHL
DERANLEAU	DINWOODIE	ELLISON	FISSER	FLATTUM	FORSYTH	GALLAGHER	HAMMER
HANTO	HARWOOD	HEDIN	HELLAND	HELTON	HENSLEY	HOLLAND	HOLMES

PHI SIGMA KAPPA

HOLTER
HOVLAND
KAMPSCHROB



KAUTZMAN
KITCHENS
KNOOP
KOON
McDONALD



MAGELSEN
MAITIN
MILLER
D. MILLER
W. MILLER



MITCHELL
MURPHY
NEWMAN
OELKER
OGLE
OMLIE

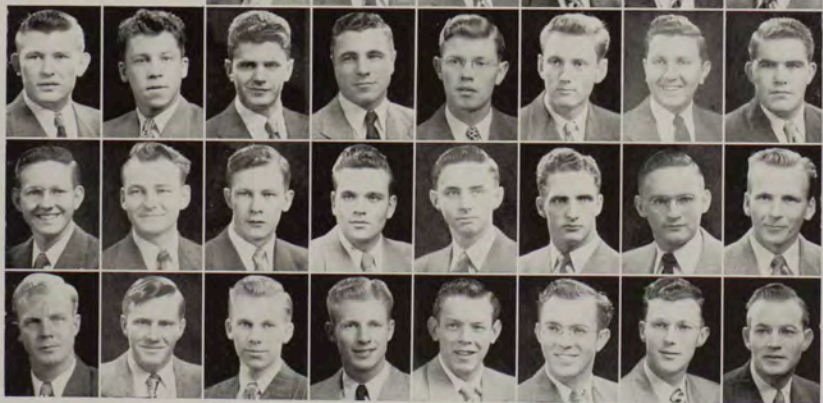

OXLEY
SCHMITZ
SYLLING

PALM
SHIPLEY
TUCKER

PETERSON
SITTERLY
D. VAN DELINDER

RAPP
SMITH
G. VAN DELINDER

RATHBONE
SPENCER
WEIR

REID
STAHL
WHITE

RILEY
STANTON
WILSON

ROTHWEILER
SWANSON
WUERL



ADAMS
AGOSTINELLI



ANDRUS
ARNOLD



BOTTS
BOYD



S. A. E. . . . Montana Beta chapter established in 1927
. . . first chapter at University of Alabama, Tuscaloosa,
Alabama . . . 1856 . . . President, Bud Paulson.



F. BRINEY	W. BRINEY	CACAVAS	CARTER	CERINO	CONNICK	CHAFFIN	CONVER
COPE	DOMKE	DOUGLAS	DWIRE	FISCHER	FOX	FURLONG	GASKILL
GLENN	GONZALEZ	GOULD	GRAFF	GRAHAM	GREGORY	GULES	HANSON
HARRIS	HARTSELL	HAWKINS	HELMING	HOLT	HUNTHAUSEN	HUNTLEY	R. JOHNSON

SIGMA ALPHA EPSILON

V. JOHNSON
KADLEC
KAFENIZIS
KIELY
KINCAID
LACKLEN

LAHR
LANGENBACH
LECLAIRE
LUKENS
L. McLATCHY
P. McLATCHY

McNABB
MERCER
MOE
MOLTHEN
W. MURFIT
Z. MURFIT

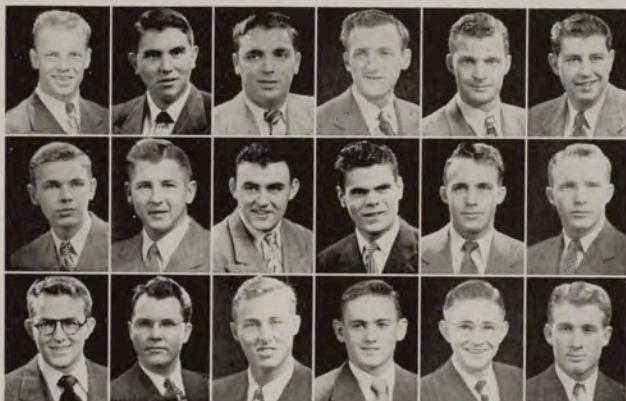

NORDWICK
SAMUELSON
STEVENS
VERDON

PALMER
SASSANO
STROPE
WALLACE

PARKER
SCHUMAN
SULLIVAN
WALLANDER

PAULSON
W. SCOTT
SVOBODA
WESTMAN

PETTY
F. SCOTT
THOMPSON
WICKIZER

REMINGTON
G. SCOTT
E. THORSRUD
WILLIS

ROSTAD
SHELTON
G. THORSRUD
WOLD

ROTH
SMITH
THRONSON
WOODSIDE

SIGMA CHI



B. ANDERSON
R. ANDERSON
ANGSTMAN



BARNETT
BEHRENS
BEVERIDGE
BLINN
BOURDEAU



BREITENSTEIN
BREST
BULEY
BURTON
CANNON
CARAWAY



CARSTENSEN
CHRISTENSEN
CLIFTON
COCHRANE
COLLISON
CONNOR



COOK	CORWIN	CRISWELL	CUMMING	CUNNINGHAM	DEVNEY	DRISCOLL	EDWARDS
FENELL	FARRINGTON	FLEMING	FRY	GALEN	GILBERTSON	GRIEB	HAWKINS
I. HELDING	R. HELDING	HARRINGTON	HINES	HOFFMAN	HOLT	HUNTER	INGERSOLL
JACKSON	JELKS	JOHNSON	KILROY	KINGSFORD	KUFFEL	KURTH	KUSTER

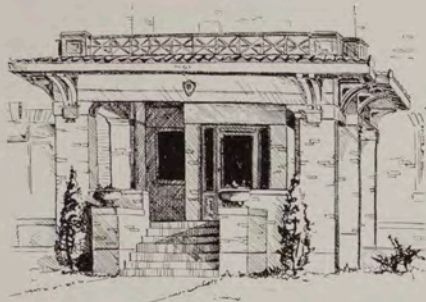

SIGMA CHI . . . First chapter at Miami University at Oxford, Ohio . . . 1855 . . . Beta Delta chapter founded in 1905 . . . Ted Burton, president.

LABSON
LEAPHART



LEMIRE
McCHESNEY



McCREA
McINROE



McVEY
MITCHELL



MOORE	NEEDHAM	NEWTON	O'BRIEN	PARKE	A. PHILLIPS	D. PHILLIPS	PLUMLEY
PUGH	RADEMACHER	RADEMAKER	REPLOGLE	REYNOLDS	ROLFSON	RONNEY	SALES
SAYLOR	SCHWAB	SEIER	SERVOSS	SHEELER	SHEPARD	SMITH	STEVENS
STEWART	SWANSON	SWINGLEY	THROSSLE	VAN HORN	WARD	B. WUERTHNER	J. WUERTHNER

SIGMA NU



ANDERSON
H. ARMSTRONG



J. ARMSTRONG
ARRAS
ASERLIND
ASHWORTH



J. BALDWIN
R. BALDWIN
BIGGERSTAFF
BLOOM
BROWN
BUKER



BURKE
BYRNE
CLENDENIN
COLE
COLLINS
CONKLIN



CRENNEN	Di RE	J. DOGGETT	W. DOGGETT	DOYLE	DUNLAP	ECHOLS	FINK
FORD	FRANKENFIELD	FREEMAN	GARRETT	GASKELL	GETTER	G. HALL	J. HALL
HARRISON	J. HARRISON	HEIMES	HENRY	HICKEL	HOYNES	HYATT	IRWIN
JACKSON	JACOBSON	JOHNSON	JOHNSTON	KALBFLESCH	KALLGREN	KELLY	KORN



SIGMA NU . . . Gamma Phi chapter chartered in 1905
 . . . Founded at Virginia Military Institute, Lexington,
 Virginia . . . Kenny Hickel, president.

KOSNICK
LA BONTA



LAMB
LAWSON



LITTLE
LOVELL



McLAUGHLIN
McMAHON



MACLAY	R. MATHISON	S. MATHISON	MOODY	MORGAN	NELSON	O'LOUGHLIN	O'NEIL
OTT	PAYNE	PETERSON	POMROY	PORTER	PREUNNINGER	REED	REES
ROBB	ROBERTS	ROSS	SCHLIEMAN	SELVIG	SKEIE	SPRAYCAR	STANDFORD
STITZ	TURMAN	WALKER	WALSH	WOOD	WOHLGENTANT	YOUNG	ZIBELL



SIG EP . . . Charter granted Montana Alpha in 1918 . . . Founded at Richmond College, Richmond, Virginia . . . 1901 . . . President, Pat Spartz.

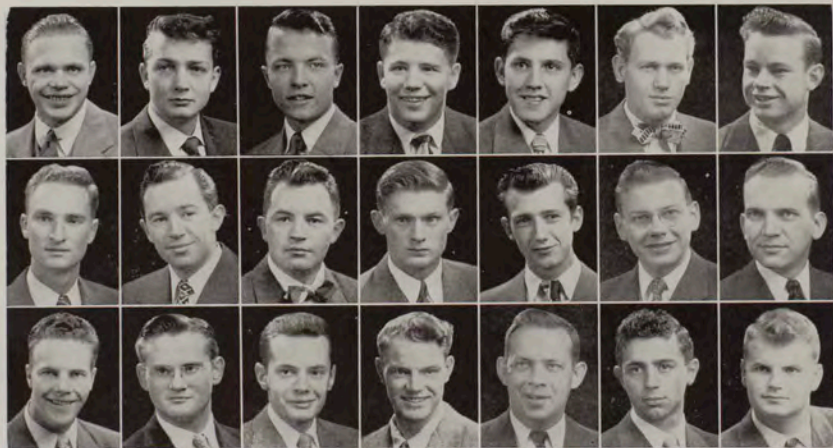

ANDERSON
BUSH
GARRISON

AYERS
DEAN
GRAY

AYRES
D. DEAN
HEILMAN

BEDARD
DEMMONS
HENDRICKSON

BOYD
ENDRESS
HOFFMAN

BROWNE
FARRIS
HOLMSTROM

BURLINGAME
FOLKESTAD
HOLTON

SIGMA PHI EPSILON

HOWARD
HOWEY
HOYEM



JAQUETH
JONES
JUROVICH
JUSTUS



LOSLEBEN
LUCAS
LUKE
McDONNELL

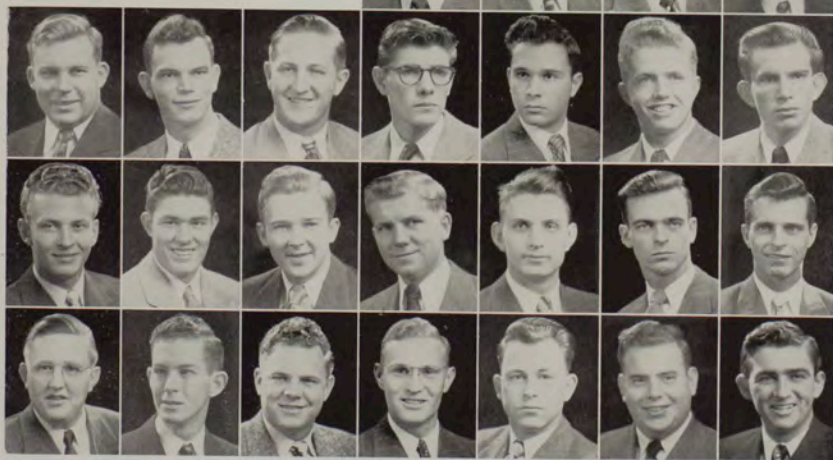

MARL
RIZZONELLI
THOMPSON

MARTIN
SCHUFF
TIRRELL

MURPHY
SMITH
TOLSON

NEIMAN
SPARTZ
WALKER

NETT
STEVENS
WILKERSON

OLSON
C. SQUIRES
WINTERS

PECK
G. SQUIRES
WOOD

THETA CHI



ACKERMAN
ANDERSON



ARMSTRONG
ARNDT
BARSNESS
BAUGH



BENNETT
J. BERG
R. BERG
BLANCHARD



BOOTH	CALDWELL	COLLVER	COOMBS	CULLEN	DAVIES	ELBERT	ENZMINGER
FRANKLIN	FRIEDE	FORNALL	R. GARMOE	W. GARMOE	GARWOOD	GREEN	HAHN
HALSE	HARPOLE	HARVEY	HECKATHORN	HILGER	HOLLIDAY	HUMISTON	ISCH
JASPERSON	JELLISON	JOHNSON	JONES	JORGENSEN	KOENIG	KORN	KREKLAU



THETA CHI . . . Founded at Norwich University, Northfield, Vermont . . . 1856 . . . Beta Epsilon chartered in 1937 . . . Bill Sethre presides . . . regular meetings on Monday.

LINSE
LUCHAU



McCARTHY
McELWAIN



McGLOTHLIN
MacPHERSON



MAGEE
NEWSTROM
SHULTS
SYKES

MANUEL
O'NEIL
SETHRE
UTTERBACK

MELANEY
F. PAULSON
SIGG
J. VAN SICKLE

MILLER
L. PAULSON
SILVERNALE
R. VAN SICKLE

MINIFIE
D. PAYTON
SPENCER
VISCON

MOLLANDER
K. PAYTON
SPIELMAN
WIDENHOFER

NETTLE
PRICE
STRAND
WILLEY

NIVA
RYDER
SUTLIFF
WRIGHT



AUTUMN-- a new face for the "M", rivalry on Dornblaser, a last glance at fading colors, and student life turns indoors for study, play, and the hard task of getting started . . .







WINTER-- blood racing to the tune of icy blasts and the hardier souls find diversion on snowy slopes, while the social whirl gets into gear . . . formals, dinners, and a watchful eye on the weather . . .



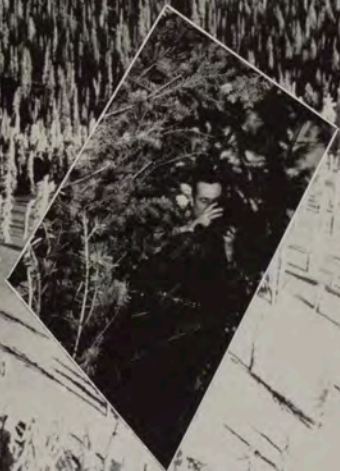

Lacy Photo



SPRING-- a hint of green, the pages fade
from books, and students find the out-of-doors a pleasant
place for picnics, play, and waiting for **the day** . . .





TWO-SIXTY FOUR . . . a simple page to write . . . no pictures to identify . . . few names to unwittingly misspell . . . little chance to error. It's a useful page . . . for apologies, for obligations, for explanations.

The apologies are as brief as they are useless . . . specifically for delayed delivery . . . more vaguely for the scattered errors which somehow escape correction . . . yearbookish errors in spelling or identification or categorizing.

Obligations are simpler to express . . . they're of a double nature . . . some contracted . . . some less formally arranged. The former include Aircraft Engravers of Seattle; Durand Cover makers in Chicago; McKee Printers in Butte, and Catlin's studio in Missoula.

And then the uncontracted . . . the dwindling group of volunteers who produced this green-garbed book: Floyd Alfson, Frank Zubick and Art Foley . . . engrossed in their photographic world of flash-bulbs and speed graphics; John Lemire and his business staff . . . vendors of advertising space, with watchful budget attitudes; Dwain Hanson, soft-spoken sports editor; Cyrile Van Duser, congenial adviser; Bob O'Neil, capable associate . . . sometimes solemn, at others carefree . . . always helpful and concerned; and Doris Lund . . . constant yearbook colleague who generously applied her boundless energy to the long Sentinel year. Thanks, then, to these people . . . whose meager salaries were indicative of Sentinel's budget and did in no way compensate their contribution.

There are others . . . unmentioned here . . . to whom Sentinel is obligated . . . but it was this handful of people who made the tiny office their home and knew what deadlines meant and pushed this book to completion.

I scoffed when reading a last summer's letter from a friend who aired his yearbook views: "In later years," he wrote, "looking back on these four years, a man may safely conclude that the whole thing—failure, successes, friendships, hatreds, passions, and fancies—was a dream, dead and buried. And that is what school annuals are for, isn't it, to capture the dream between two covers? If college friendships meant anything, no annual would ever be printed. It wouldn't be necessary. But annuals are necessary, if only to mark the transition from one type of dream to another; from the good-old-college-life to the good-life and the-little-thatched roof, and all of that." And I scoffed and disbelieved when I first read these words. Because then it seemed school annuals had some greater purpose than that. They recorded a year . . . preferably in some original manner. Sursly friends would remember friends . . . so . . . search for a theme, look to layout . . . a dedication . . . a method of organizing the old categories of university life into different original groupings. That was in the beginning.

And now . . . the product isn't artful, nor was it meant to be. It's not original . . . nor particularly adult. Possibly its only mark is organization, and who can say if that is good or bad.

But perhaps it will do one thing . . . perhaps some day it will rate a second glance from those who recall the good-old-college life . . . and in the same moment forget the good-old-collegians . . . perhaps it marks the transition . . . complete with faces, faces, faces . . . so that some day, we may remember.

—Marge Hunter

ADVERTISING and INDEX



HOTEL
FLORENCE





FIRST in MISSOULA . . . FIRST on the AVENUE!

The Mercantile

Western Montana's Shopping Center — Since 1865



**Scientific Lumbering Produces Many More Highly
Useful Products for LESS MONEY, for You.**

If the felling of trees were continued indiscriminately, as has happened in the past, in too short a time the value of a piece of "wood" would be as gold.

Scientific use of forest stands and scientific use of the yield is not only saving and perpetuating our natural supply, it is also saving money for the ultimate consumer of millions of lumber products and by-products. J. Neils Lumber Company is one of the larger companies which is practicing common-sense lumber in sustained yield and waste use for the benefit of all.

SUSTAINED YIELD is a program providing for "Selective Cutting" rather than "stripping." It preserves forest, stimulates growth, protects natural water supply and wildlife, assures permanent economy for mill towns, and provides more public recreational facilities.

J. NEILS LUMBER CO.

LIBBY, MONTANA



... NORTHERN



BOUND

NORTHERN BAR and COCKTAIL LOUNGE

Where Students Find
Quick Personalized
SERVICE



Collins Texaco Service

CORNER 6th and HIGGINS

We Furnish the Complete Home

- FURNITURE
- DRAPERIES
- HARDWARE
- CARPETS
- BEDDING
- CROCKERY

J. M. LUCY & SONS

The 1949 SENTINEL is bound in a

DURAND COVER

Durand Manufacturing Company

939 West 35th Street

Chicago 9, Illinois

K . . . for greater
listening pleasure

G

V

1290 Kilocycles

O

Your friendly
Columbia station

MISSOULA, MONTANA

Rocky Mountain Beer

Anaconda Brewing Company



ANACONDA, MONTANA

The Power of a Free People . . .

The Pharoahs had power galore at their command . . . man power . . . slave power. They squandered it on such useless projects as the pyramids. The glory of Egypt has waned.

The electric power used in American industry gives an average manufacturing worker the equivalent energy of 160 men working with him on his job all year long. The resulting production of useful goods available to ALL of the people has made America great.

When men are socialized or enslaved they lose the incentive to produce more and better goods at lower costs. Government ownership of the electric power industry would be a major step towards complete socialization of this country.

Your generation will soon be handling the social, economic, and political affairs of the nation. Don't let America go the way of Egypt and Europe. Be active and vigilant to keep America free.

THINK!

The Montana Power Company

"Something new every day."

Graduates of M. S. U.

are very special customers of COLE's in Billings. Naturally we want them to meet only the "right people" in fashion--- That's why COLE's presents more nationally famous brands than any other Montana store.



FOR YOUR
MIXED
REFRESHMENTS



THE
STOCKMAN

2811 Montana Ave.
BILLINGS, MONTANA

Superior Drug and
Fountain Service

Hollyoak Drug Co.

H. F. Flaherty

"Where Friends Meet"

South Higgins at 6th Street
Missoula, Montana

For Picnics and
Snacks at Home

visit our

COMPLETE
FOOD
STORE

STOP 'N' SHOP

OPPOSITE POSTOFFICE

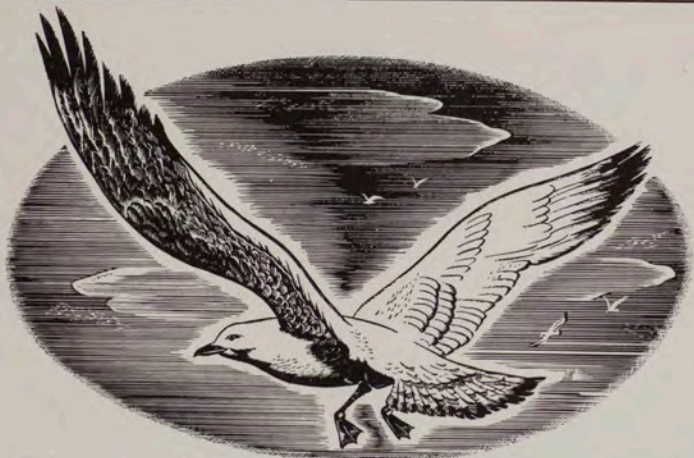

Choose top-flight engravings for Your yearbook !

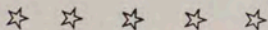

FOR the best quality engravings and service . . . Yearbook Staffs turn to ARTCRAFT year after year! We find real pleasure in satisfying year book editors, advisors and the students.



Artcraft

ENGRAVING &
ELECTROTYPE CO.
SEATTLE 11 WASHINGTON

Koppe's

FAMOUS FOR DIAMONDS
106 NORTH BROADWAY

BILLINGS



MONTANA

*In the shopping center
of the Midland
Empire . . .*

TWO FINE STORES
TO SERVE YOU

HART-ALBIN CO.
BOWENS Hart-Albin Store for Men
BILLINGS

60 Years of Friendly Service to Western Montana

The Western Montana National Bank

Established
1889

Missoula
Montana

Officers and Directors

W. L. Murphy, Chairman of the Board	Elmer Stowe, Assistant Cashier
Paul S. Gillespie, President	O. H. Mann, Ass't. Cashier
Newell Gough, Vice President	H. W. Lehsou, Director
James A. Hart, Cashier	H. O. Bell, Director

Give Her Flowers

Heinrich's

132 N. Higgins

Give Her Jewelry

*When you buy
it at Penney's
it's right . . .*

- In Price
- In Quality
- In Style

SHOP AT

PENNEY'S
J. C. PENNEY CO., INC.

MISSOULA, MONTANA

You'll Like

- Community Pasteurized Milk and Cream
 - Homogenized---with added Vitamin D
 - Golden Nugget Buttermilk
 - Cottage Cheese
 - Ice Cream
 - Cream

COMMUNITY CREAMERY

420 NORA

PHONE 3174

-- Index --

A

- Abbott, Frederick Wallace, 58, 218
 Abhary, Hossein, 38, 245
 Ackerman, Ramsey, 58, 141, 256
 Actis, Frank Charles, 80, 218
 Adams, Bill, 38
 Adams, Marshall, 221
 Adams, Richard Kellogg
 Adams, Robert, 70, 248
 Agostinelli, Vergil Michael, 58, 248
 Apte, Roy, 38, 124
 Aiken, Ernie, 58, 240
 Albert, Dean H., 58

- Albright, Ann, 24, 38, 128, 141, 236
 Alderson, Alice, 70, 236
 Alderson, Ann, 211
 Alfson, Floyd Lawrence, 80, 91, 246
 Allen, Elaine Tressy, 213
 Allen, Margaret Ruth, 38, 232
 Allen, Ted, 159
 Ali, Bernard, 70
 Ambrose, Thomas Cleary, 80, 92, 128
 Ammen, George Albert, Jr., 136, 142, 221
 Amole, Warren R., Jr., 38, 136, 118
 Amundson, Constance Mae, 80, 213

- Anderson, George, 70
 Anderson, Bruce, 58, 250
 Anderson, Clayton, 218
 Anderson, Eleanor, 80, 92, 211, 236
 Anderson, George Richard, 157, 166
 Anderson, Harold, 58
 Anderson, James, 70, 256
 Anderson, S. Keith, 38, 240
 Anderson, Lester, 136
 Anderson, Marjorie, 70, 238
 Anderson, Maxine, 70, 232
 Anderson, Ralph, 70, 250
 Anderson, Robert B., 56, 58, 120, 154, 156
 Anderson, Thomas Eugene, 80, 92, 166, 252
 Anderson, Vernard, Jr., 38, 254
 Anderson, William, 58, 175
 Andrus, Michael Allan, 157
 Andrus, William, 58, 171, 248
 Angstman, Anne, 70, 226
 Angstman, James B., 38, 250
 Angstman, Joanne F., 80, 92, 211, 234
 Annala, Andrew, 58, 221
 Annas, E. Eugene, 177
 Anthony, James, 144
 Anton, Xenia, 24, 58, 212
 Armour, George, 101
 Armstrong, Jack, 70, 252
 Armstrong, Howard, 58, 120, 167, 168, 180, 252
 Armstrong, Keith, 38
 Armstrong, Lawrence, 58, 256
 Arndt, Donald Neil, 80, 256
 Arnegard, Mavis, 38, 228
 Arnich, Frank, 58
 Arnold, Joan Gillis, 80, 211, 238
 Arnold, Roy Neil, Jr., 58, 248
 Arntzen, Doris, 70, 228
 Arras, Arthur, 38, 110, 135, 252
 Arviah, Andrew, 219
 Ashenbrenner, Dolores Marie, 80, 92, 232
 Ashworth, John, 70, 214, 252
 Asid, Eli, 178, 218
 Ask, Thomas, 70
 Asperovich, Roger, 135
 Aspeviz, Paul, 123
 Aspeviz, Roger, 58
 Athearn, James, 135
 Athearn, Murray James, 38, 114
 Atwood, William Roy J., 180
 Aubert, Dean, 135
 Auer, David, 58
 Austin, Charles Patrick, 157
 Ayres, Daniel William, 80
 Ayers, Elaine Mildred, 80, 226
 Ayers, James, 80, 254

B

- Bacon, Richard, 157
 Badgley, John H., 80
 Badgley, Kirk, Jr., 147, 155, 156
 Baillie, Wanda, 70
 Baillie, William, 38
 Bailey, Chandler
 Bain, Lois, 70, 226
 Baker, Charles, 80, 218
 Baker, Eugene, 80
 Baldwin, Betty, 70, 124
 Baldwin, Jerry Douglas, 23, 25, 58, 92, 101, 110, 130, 158, 252
 Baldwin, Joan Harriet, 80, 211, 228
 Baldwin, Roger G., 38, 252
 Baldy, Martha, 80, 236
 Baneman, Barbara Jean, 80, 211
 Bangle, Edward Charles, 58
 Barker, Maryaneta, 70, 228
 Barnes, Leonard, 136

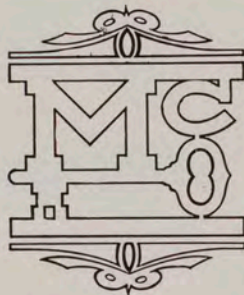

QUALITY IS REMEMBERED
 LONG AFTER
 PRICE IS FORGOTTEN



CONSULT US ABOUT YOUR PRINTING PROBLEMS

*Printers * Lithographers*
Bookbinders

McKee Printing Company

Barnett, John, 80, 250
 Barrett, David, 70
 Barrett, Howard, 70, 240
 Barrett, Phyllis, 38
 Barry, William, 218
 Barsness, Dick, 58, 256
 Bartlett, John, 38, 118, 136
 Barton, Wana Lois, 80, 211
 Basye, Bette Ann, 80, 211, 228
 Batzner, Richard, 58
 Bauer, Mariano, 80
 Bauer, Ray, 120, 154, 156, 164
 Baugh, Don, 70, 256
 Bauman, Richard, 38
 Baun, Albert, 58, 246
 Bayers, A. Byron, 80, 157
 Bays, Bette Mae, 38, 121, 183
 Bays, David, 38
 Beacom, Eleanor, 80
 Beckey, James, 58, 214
 Beatty, Annemarie, 80, 92, 183, 211, 234
 Beatty, Ben, 70, 174
 Beatty, Bruce, 134, 139, 177
 Beaubien, Patricia, 80, 52, 238
 Beuchamp, Garland, 80, 218
 Beck, Jewel Anne, 80, 124, 211, 226
 Beckman, Lois Mae, 38
 Beckwith, Joan, 70, 131, 183, 184, 230
 Bedard, Bob, 80, 166, 254
 Beebe, Robert, 58, 240
 Behrens, Charles, 58, 130, 250
 Bell, James, Jr., 58
 Bell, Marian, 24, 25, 58, 92, 184, 210, 230
 Bell, Norma, 80, 211, 230
 Beltzer, Charles, Jr., 217
 Bennett, Art, 58, 218
 Bennett, Harold, 70, 116, 256
 Bennett, Mary, 58, 236
 Bennett, Robert, 70, 218
 Bennetta, Bonnie, 213
 Benz, Patricia, 70, 184, 230
 Berg, Bruce, 80
 Berg, Conrad, 80
 Berg, Joan, 58, 214, 256
 Berg, Raymond, 80, 256
 Berger, John, 116
 Bergert, Billie Lou, 25, 70, 125, 236
 Bergh, Laura, 21, 22, 24, 56, 58, 121, 210, 238
 Bergman, Walter, 136
 Berland, Betty, 70, 183, 184, 238
 Bernhardt, Betty, 80, 211
 Bessire, Jean, 38, 234
 Best, Barbara, 58, 230
 Bethke, Elton, 80, 214
 Beumee, John, 58, 139
 Beveridge, Charles, 38, 250
 Biggerstaff, Reid, 58, 252
 Billacrough, Russell, 80, 218
 Birdall, Cloris, 80
 Birkett, Elalee, 70, 131, 228
 Birkett, William, 218
 Bishop, Charlie, 80
 Blakeslee, Barbara, 92, 80, 228
 Blanchard, Lois, 58, 238
 Blanchard, Ralph, 58, 256
 Blenkner, William, 70
 Blessing, Janet, 23, 58, 222
 Blinn, Pat, 70, 130, 140, 180, 214, 250
 Bloom, Herbert Lawrence, 70, 130, 170, 252
 Bloom, Roberta Lee, 80, 211, 227
 Bly, Roy C., 39
 Boding, Keith, 157
 Boesen, Marjorie, 39, 93, 213
 Boetticher, William D., 216, 218
 Bohlig, Richard, 39, 246
 Bollhorst, Forrest Darrell, 80
 Bolz, Donald, 136
 Bonner, Josephine, 80, 211, 236
 Bonnesa, Robert, 80

DON'T BE LATE
GET A DATE

B ... and meet
E the gang
D at ...
A
R
D'S

Enjoy the
 very finest of
 Southern Fried Chicken
 and other Excellent Foods
 in the heart of downtown Missoula

GODDIO MUSIC

KUPPENHEIMER CLOTHES

McGregor Sportswear

Dobb's Hats

Pendleton Woolens

Holeproof Hose

Arrow Shirts

Van Heusen Shirts

Florsheim Shoes

Jockey Underwear

Yandt's
MEN'S WEAR

Clothiers - - Haberdashers - - Hatters

Missoula, Montana

"The Office That Pays You Dividends"

BISHOP AGENCY

- REAL ESTATE
- INSURANCE—ALL KINDS
- RENTALS—BONDS
- INSURANCE — ALL KINDS

Phone 5000

Hammond Arcade Building—Missoula

*Your Favorite Entertainment ...
at the Wilma-Roxy Theaters*

WILMA-ROXY THEATERS

Booth, Charles, 70, 256
Booth, Elizabeth, 80, 110, 232
Boach, Margaret, 71, 131, 238
Boachert, Sarah, 58, 234
Bosone, Joe R., 118, 136
Bostamy, Gene, 177
Botts, William A., 80, 248
Bourdeau, John, 59, 130, 250
Bourdette, Warren, 71
Bowker, Robert, 59
Boyd, Harold, 80, 254, 217
Boyd, Herbert, 71, 248
Boyd, Mordcaai James, Jr., 59
Boyd, Patricia, 71, 226
Braach, Cliff, 218
Braach, Ray, 218
Bracewell, Robert, 218
Bradley, Aletha, 71, 131, 232
Bradley, Charles, 157
Bradley, Donald, 71
Brardt, William, 59, 120, 124, 142, 171, 221
Brass, Alice, 80
Bray, Thomas, 81
Braycich, Joe, 39, 221
Brazier, Peter, 81, 214
Bredenfeld, Jerry H., 39, 240
Bretenslein, Bryn, 81, 250
Brenden, Orval, 59
Brest, Clarence A., 81, 250
Brewster, Eula, 24, 39, 226
Bridenstine, Keith G., 71, 240
Bridsten, John, 59
Briney, Frank, 59, 154, 156, 180, 120, 248
Briney, Frederick, 39, 248
Brinjo, Jacqueline, 81, 211, 234
Brink, Darrell, 218
Brinkerhoff, John, 142
Brinton, Elaine, 71, 213
Britton, Bette, 59, 236
Brookway, Jo, 81, 211, 238
Brown, Arnold, 125
Brown, Bruce, 39
Brown, Firman, 39, 129, 138, 140, 252
Brown, Fred, 218
Brown, Gay, 71, 236
Brown, Loyal, 81
Brown, Martha, 59, 236
Brown, Mona, 71, 101, 230
Brown, Robert, 59
Brown, Rockwood, Jr., 53, 158
Brown, Virginia, 71, 232
Browne, Douglas, 71, 218, 254
Brownlee, John, 71
Bryant, Anton, 39
Bryant, Lloyd, 118
Bucher, Margaret, 22, 71
Baker, G. Newton, 81, 252
Bulien, Trudy, 59, 228
Bulen, Virginia, 71, 140, 226
Buley, Joseph, 59, 250
Buller, Gerald, 59
Buls, Donna, 81
Bundy, David, 71
Buntin, Arthur, 39
Burch, Arthur, 221, 240
Burchak, Jay, 59, 144, 214, 247
Burgess, Beverly, 71, 131, 182, 234
Burk, Charles, 39, 217
Burke, John, 53, 113, 130, 252
Burke, Joseph, 71, 218
Burkett, Bill, 71
Burlingame, Lawrence, 71, 110, 254
Burnett, Coyne, 124, 144
Burnett, Jack, 139
Burns, Don, 132
Burns, Robert, 25, 244
Burr, Donna, 24, 25, 71, 151, 184, 230
Burr, Ted, 39, 132, 134, 141, 250
Bush, Clarice, 71
Bush, William, 59, 254
Bushong, Clayton, 59
Butcher, Emmet, 71, 218, 221

Integrity



Integrity in the drug business begins in the prescription department. Our pharmaceuticals are the finest procurable and our pharmacists the most highly skilled.

Yet we feel that we can claim integrity in another way . . . by practicing fair-profit merchandising of the most reliable brands.

SO . . . save on at the Save On Drug . . . you'll be buying the best for less.

SAVE ON DRUG STORES

Frenchy's

DRIVE IN

Wolf Creek, Montana

Your Missoula Dealer for

DODGE and PLYMOUTH

MURPHY MOTORS, INC.

208 East Main

Phone 3193

MISSOULA'S TREASURE HOUSE OF

HIGH FASHION

Women's Wear

THE BEST THE MARKET AFFORDS
IN QUALITY LADIES' WEAR, AND FINE
FOOTWEAR IS ALWAYS AVAILABLE AT
BUTTREYS—HOME OF JUNIOR FASHION

FAMOUS
FOR
FASHIONS

Buttreys

EXCEPTIONAL
VALUES
ALWAYS

Byers, Donald, 214
Byrne, Paul, 59, 252
Byrne, Robert, 157
Byrnes, Donald, 217
Byrnes, Erwin C., 218

C

Cacavas, Thomas, 59, 248
Caldwell, John, 59, 256
Callihan, James, 45, 101, 102, 144
Calvert, Nancy, 81, 92, 211, 234
Cambren, Korte, 81, 92, 211, 236
Campbell, Don, 59, 120, 154, 156, 181, 244
Campbell, Robert, 71
Cavanaugh, June, 59, 232
Cannon, Ross, 71, 92, 214, 250
Caraway, Charles, 71, 250
Carleton, Trudi, 71
Carlson, Arthur, 81, 246
Carlson, Doris, 39, 132, 213
Cariyle, Marilyn, 126, 123, 212
Carr, Helen, 39, 116, 213
Carr, Shirley, 234
Carroll, Pat, 71, 230
Carson, Helen, 59, 222
Carson, Jo, 183
Carstensen, Joyce, 81, 213, 236
Carstensen, Richard, 59, 120, 159, 164, 250
Carter, Harley, 71, 248
Cassaden, Milton, 59, 116, 135, 214, 215
Casey, Larry, 39, 117
Cash, Walter, 71
Casick, Matt, 157
Cavanaugh, Thomas John, 139
Cech, Franklin G., 117
Cesino, Richard, 81, 157, 166, 248
Cerovski, Nicholas, 116
Chaffin, Carol, 36, 39, 128, 198, 228
Chaffin, Everett, 71, 120, 130, 156, 248
Chamberlain, James, 141
Chapman, Betty, 71
Chapman, Fred R., 59, 240
Chapple, Alex, 110
Chauvin, Lois Jean, 25, 71, 131, 230
Chezick, Marcella, 81, 211, 234
Chieslar, Eugene, 71
Child, Merline, 71, 116, 123, 126, 133, 212
Chilton, Michael G., 39
Chisote, Lois, 71, 212, 228
Christensen, Harry, 81
Christensen, R. H., 59, 180
Christensen, Robert, 250
Christianson, Jill, 59, 114, 123, 230
Christianson, Louise, 39, 114, 212
Christy, Marjorie, 39, 228
Clark, Herman, 39, 215, 217, 246
Clapp, Margaret, 81, 182, 236
Clark, Elaine, 81, 211
Clark, Joyce, 81, 92
Clark, Verne, 81, 211
Clearman, Francis, 71, 116
Clendennin, Melvin, 71, 252
Cleveland, Lila, 40, 121
Click, Shirley, 59, 213
Clifton, Kelly, 59, 250
Cline, Joann, 59, 238
Clinkingbeard, Jim, 71, 244
Cochrane, Al, 71, 130, 250
Cockrell, Alan, 40
Coggshall, Jack, 59, 244
Cohen, Leon, 117
Cole, Charles, 59
Cole, Donald, 71, 110, 214, 252
Cole, Jim, 166
Cole, Shirley, 40
Coleman, Charles, 81, 240
Coleman, Edwin, 71
Collins, Betty, 40, 236



HOTEL
FLORENCE

"AMERICA'S FINEST SMALL HOTEL"

MISSOULA, MONTANA

EVERYTHING IN FLOWERS

Prepared by Experts

40 years of Experience

Home-Grown Flowers Last Longer

Garden City Floral Company

"Serving you is a real pleasure"

Cummins

STORE FOR WOMEN

MISSOULA, MONTANA

Best Wishes to the . . .

CLASS OF 1949

from Your Servant

of over 50 Years

in Missoula

COFFEE'S
MISSOULA DRUG CO.
THE HOUSE OF SERVICE

Collins, Herbert, 136
Collins, Mary Jo, 53, 118, 137, 224, 228
Collins, Reid, 77, 110, 130, 252
Collison, Duane, 43, 253
Collum, Stanley E., 123
Collver, Dick, 81, 253
Com, Russell, 217
Cone, Charles, 139
Contz, Robert, 115, 135
Conklin, Richard E.
Conley, Chester F.
Conner, Charleen, 71, 230
Conner, Stuart W., 40, 139, 253
Connick, Harry, 40, 110, 249
Conover, Dale, 71, 123, 125, 221
Conver, Donald, 59, 249
Conwell, Robert F., 217
Cook, Abisah L., 40
Cook, Earl, 71, 178, 253
Cook, Florence, 81, 211
Cook, Ross, 40, 136
Cookson, William, 157
Coombs, Leonard, 59, 255
Cooney, Robert, 81
Copper, Douglas, 81, 244
Copas, J. L., 40
Cope, Robert, 59, 120, 164, 167, 168, 171, 172, 249
Cordis, Howard P., 40
Cork, Lee, 120, 154, 155
Corning, James, 71, 181, 244
Corwin, Vinton, 40, 95, 138, 251
Cosner, Oliver, 114
Coster, Donna, 81, 228
Coster, Norman, 40
Cote, Albert, 157
Cotter, James, 217
Cotter, Rose Marie, 59, 232
Coverdale, Miles L., 217
Cox, Patrick, 136
Cox, Glen, 40
Cox, Roy, 81, 214, 244
Crennen, Robert, 95, 214, 252
Cresap, Paul H., 40
Crissey, Helen, 59, 183, 212, 226
Crissey, Robert, 40
Crissey, Virginia, 71
Criswell, Donald, 59, 251
Crittelli, Nancy, 40, 132, 213
Croghan, Betty, 81, 211
Croskrey, Ruth, 43, 114, 123
Crosser, Dan, 81
Crumbaker, Mary Jo, 25, 59, 236
Cullen, Donald, 81, 117, 214, 256
Cunning, Wayne, 49, 176, 177, 251
Cummings, Dean, 217
Cummings, Luther, 40
Cummings, Ann Merriam, 40, 236
Cunningham, Fred, 43, 251
Cunningham, Nancy, 81, 228
Cunningham, Shirley, 71, 228
Curry, Janet, 71, 230
Curtis, Doyie, 125, 142

D

Daggett, Gail, 81, 213, 236
Dahl, Philip, 248
Dahl, Leonard, 26, 43, 55, 135
Dahl, Vic, 59
Dahlstrom, John, 144
Dahood, Wade Joseph, 167, 169
Dairympe, June A., 59, 226
Daly, Joseph, 214
Damon, Robert, 59, 117, 142, 215, 217
Dammens, Jack, 81
Danielson, Joyce, 24, 60
Danielson, Patricia, 81, 211, 223
Darling, Richard, 93
Davey, Ann, 40, 236
Davidson, Ernest, 221
Davidson, Gayle, 71, 99, 101, 102, 131, 236

Davies, John, 81, 214, 256
 Davis, Carl, 139
 Davis, Euel, 40
 Davis, Evelyn, 81, 211, 228
 Davis, Jere, 60, 244
 Dawe, Ramona, 63, 116, 212
 Daws, Archibald Wallace, 175
 DeLair, David, 22, 71, 110, 130, 254
 Dean, Douglas, 71, 254
 DeBoer, Mark, 40, 123
 DeBree, Robert, 40
 DeBruin, Lester
 Degehart, Joyce, 40, 232
 DeJarnette, Monroe, 150
 Delacruz, Antonio, 40
 Delaney, Betty Ann, 71, 131, 228
 Delaney, Donald, 120, 155, 159
 Delano, Jim, 60, 244
 Deming, Cecil, 167, 168
 Demmon, Don, 41, 254
 Dempsey, Gloria, 60, 230
 Densend, William, 41
 Denney, March, 60, 137, 228
 Dennison, N. L., 71
 Denny, Jim, 41
 Deranleau, James, 41, 246, 247
 Devney, John B., 41, 251
 DeVore, Lloyd Kent, 60, 120, 155, 159, 244
 Dick, Robert, 41, 221
 Dickson, Clair, 41
 Diederichs, Mary Margaret, 41
 Dietrich, John Maurice, 139
 Diertter, Eldon, 244
 Diertter, Gerald, 71
 Dikosa, Victor, 181
 Dimmitt, Lester, 81, 221
 Dinwoodie, David, 81, 211, 245
 Dipple, June Lorraine, 41, 212
 DiRe, Henry, 60, 113, 157, 180, 183, 252
 Disney, Dick, 157
 DiRosta, 136
 Dobb, Audrey, 81
 Dockery, Barbara, 224
 Dockins, William, 41, 123, 142, 217
 Dockstader, Raymond, 81
 Doggett, Jefferson, 81, 252
 Doggett, William, 81, 252
 Dolan, Raymond, 60, 136
 Domke, Howard, 60, 120, 171, 172, 248
 Donaldson, Walter Robert, 41
 Donally, William, 81
 Donnally, Jerry, 217
 Donahoe, Irene, 71
 Donligny, Barbara, 81
 Donnelly, Delores, 72
 Doran, James, 181
 Dotz, Leona, 41, 134, 222
 Doucette, Willard Lee, 72
 Douglas, Roscoe Frederick, 60
 Douglas, Fred, 60, 248
 Downen, Nancy, 72, 133, 228
 Downings, William, 136
 Doyle, Richard Norman, 17, 60, 171, 172, 180, 252
 Drabbs, Russell J., 126
 Drennen, William, 72, 244
 Dresner, Edith, 60, 222
 Drew, Margaret, 164
 Driscoll, John, 41, 251
 Drysdale, Martha, 101
 Dudharker, Koleqnar Tukarum, 221
 Dudlak, John, 217
 Dudik, Mike, 165
 Dudley, Jeannine, 72, 213
 Dulreene, Florence, 72, 232
 Dunbar, Byron, 72
 Duncan, Clyde, 72, 116
 Dunlap, Grover, 41, 135, 252
 Dunlap, Leslie, 72, 240
 Durland, Don, 41
 Dutton, June, 81

GET

LEONARD

Leonard Since 1881

Refrigerators

FROM

CLAUSEN'S

The Newest from the Oldest

Clausen's Since 1928

Ranges

Water Heaters

CLAUSEN
REFRIGERATION CO.

432 N. HIGGINS

PHONE 4100

"Go Where the Crowd Goes"

PARKWAY DRIVE-IN

for

A Dinner or a Snack

Hamburgers and Milkshakes, a Specialty

Next to the New Fox Theater on West Front Street

You'll like . . .



. . . it's different

The Home of

Clothcraft Clothes
 Freeman Oxfords
 Day's Cards
 Lee Hats

Curlee Clothes
 Pendleton Woolens
 Faultless Pajamas
 Van Heusen Shirts

DRAGSTED'S

On Circle Square

Carl E. Dragstedt, '23

Roland Dragstedt, '51

Elmer S. Dragstedt, '29

George Lang, '51

Jack Wood, x'15

BOOKS & SUPPLIES

GIFTS

CANDY-TOBACCOS

Keyed to the student needs, the Student Book Store provides a place to shop economically and easily. Sound management and efficient operation bring you the most favorable prices. In short . . . your best shopping bet is the STUDENT STORE. It is student owned and operated. Don't forget to use the Student Store mail-order system which allows you to take advantage of many fine buys even after you graduate.

STUDENT BOOK STORE

STUDENT UNION BUILDING



EFFICIENT

RELIABLE

GRAEHL MOTOR SERVICE

615 WEST BROADWAY

MISSOULA, MONTANA

Duval, Bob, 71, 117
Dwire, Mark, 36, 41, 129, 248
Dye, Cleveland, 114, 217
Dyer, Gwen, 72, 228
Dyrud, Kenneth M., 214

E

Eaheart, John, 120, 159, 164, 169
Eastman, Ruth, 60, 238
Ebert, Helen, 81, 213
Echols, Kenneth, 81, 157, 166, 252
Eck, Charles, 217
Eckmann, Wallace, 60
Edwards, Jim, 60, 251
Edwards, Thomas, 41, 244
Egan, Maurice, 41, 216, 217
Egge, Jack, 72
Egger, Doris, 101
Egger, Sylvia (Ramona), 81, 211, 230
Eid, Norris, 135
Eide, Loraine, 212
Elassinger, Clara, 211
Elbert, Clyde, 60, 217, 256
Elsers, Alice, 41, 213
Elliot, Archie, 157
Elliot, Janice, 210, 211
Elliott, Charlie, 211, 228
Elliott, Ray, 214
Ellis, Tom, 132
Ellis, Wilma Jean, 211
Elliason, Alfred, 60
Elliason, Stuart, 41, 246
Ely, Harriett, 72, 114, 124, 133, 232
Embody, Shirley, 92, 211
Emerson, Ralph A., 72, 214
Endress, Raymond, 221, 254
Enebo, Doris, 72, 238
Engelking, Shirley, 41, 228
Engstrom, George, 60
Enzinger, Delwin, 41, 256
Erickson, Barbara, 25, 72, 236
Erickson, Duane, 136
Eves, Joe, 72, 144, 240
Evans, Ann, 72, 236
Evans, Patricia, 183, 211, 230

F

Fabert, Melvin, 72
Fader, Robert, 219
Fahy, Marcia, 41, 234
Fahlund, Felix E., 214
Fallon, Dale, 221
Fallon, Vance, 114
Famlow, Clayton, 41
Farias, Viola, 82, 211
Farrington, Harry, 41, 250
Farris, Martin, 41, 254
Fauchald, Melvin, 60
Faurot, James, 41
Felnhlum, Melvin, 60
Fellows, Walter, 136
Felt, Denise, 72, 234
Feneil, Klaus K., 72, 251
Ferguson, Janet, 72, 228
Ferguson, Gladys, 72, 228
Ferguson, Merthyl, 124
Fiolka, Audrey, 41, 137
Field, Clyde C., 214
Fieldman, Dolf, 114
Fields, John, 60, 130, 244
Fields, Nancy, 25, 72, 131, 140, 182, 236
Fillner, Russell K., 72, 217
Fink, Gregory, 60, 136, 252
Firehammer, Robert, 41, 216, 217
Fish, Roger, 42
Fisher, Clay, 157, 214
Fisher, Garry, 60, 248
Fischer, Vinco, 60, 244
Fisher, Patricia Burkart, 71, 230
Fisher, Rita, 82, 212
Fisk, Barbara, 42, 121, 124, 183, 238
Fisser, Herbert, 72, 246

Fitzgerald, Frank, 60, 216, 217
 Flamm, Norman, 60, 214
 Flattum, Russell, 42, 246
 Fleming, John, 82, 240
 Fleming, Thomas, 42, 251
 Fleschman, Donna, 82, 213
 Flightmer, Carol, 72, 182, 213, 232
 Floyd, Virginia, 60, 234
 Fluto, James, 42
 Flynn, Patricia, 60
 Folkestad, Charles K., 60, 254
 Forbes, Dale, 72
 Ford, Henry, 154, 156
 Ford, Robert, 82, 252
 Forister, Thomas, 42
 Fornall, Donald, 82, 157, 166, 256
 Fotsythe, Barbara, 42
 Forsyth, George, 42, 246
 Forsyth, John, 26
 Forsyth, Harold, Jr., 158
 Forsyth, Martha, 42
 Fosland, Jordan, 42
 Fosland, Marian, 72, 212
 Foss, Harold, 123, 217
 Foss, Larry, 42
 Foster, Francis, 211
 Fox, George, 21, 68, 72, 248
 Fox, Charlotte, 60
 Fox, Richard, 42
 Francis, Charles, 42
 Francisco, Tony, 136
 Frankenfield, John, 252
 Franklin, Jerry, 72, 256
 Franz, Louise, 25, 72, 131, 230
 Fraser, Carol, 60, 121, 183, 234
 Fraser, Robert, 110, 178
 Frazier, William, 217
 Fredericks, Bradley
 Freeman, David, 21, 23, 56, 60, 130, 252
 Frette, Margaret, 73
 Friede, Robert, 73, 256
 Friquard, Joyce, 212
 Fry, David, 82, 157, 221, 251
 Fry, Marybelle, 73, 116, 236
 Fuller, Robert, 136
 Fullerton, Robert, 82, 218
 Fulmer, Phyllis, 82, 211, 232
 Fulton, Colleen, 73
 Fultz, Calvin, 42, 240
 Furlong, Noel, 73, 248

G

Gage, Audrey, 82, 211, 238
 Gail, Philip, 82
 Galen, Al, 25, 60, 130, 135, 251
 Gallagher, Francis, 73, 130, 135, 156, 246
 Galland, Robert, 82, 218
 Galuska, Phillip, 101
 Gardner, Mary Lee, 82, 211, 232
 Gardner, Robert, 42
 Garrison, Charles, 60, 254
 Garrett, Donald, 82, 252
 Garmoe, Jim, 114, 256
 Garmoe, Robert, 60, 256
 Garnaza, Harold, 136
 Garrison, Phyllis, 226
 Gartman, Ted, 73
 Garwood, Louis, 60, 256
 Gaskell, William, 73, 252
 Gaskill, Albert, 26, 60, 96, 248
 Gaudin, Melvin, 60, 144
 Gavin, Shirley, 82, 226
 Geary, Edna, 73, 131, 234
 Geary, Joseph, 73, 214
 Geil, William, 42, 218
 Geis, Anthony, 60, 218
 Geithke, Mont, 60
 George, Charles, 136
 Gerdes, Loren Albert, 42
 Gerhardt, Celia, 73, 133, 183, 232
 Getter, Tommy, 82, 252

**i
t'
s
a
l
w
a
y
s**

**M
U
R
R
I
L
L
S**

**a
s
k
a
n
y
o
n
e**

One of America's
Finest Men's Stores . . .



BILLINGS, MONTANA



THE FINEST IN WATCHES

Hamilton Longine-Wittnauer Elgin
Gruen Benrus Myler

B. & H. JEWELRY CO.



Specialized
CAMPUS PRINTING

- PRINTING
- LITHOGRAPHING
- STATIONERY
- OFFICE SUPPLIES

Delaney's

Bureau of Printing

Palace Hotel Building

MISSOULA

Phone 4079

- Gibson, Joan, 82, 110, 230
 Gilbertson, George, 130
 Gilbertson, Robert, 42, 142, 251
 Gillett, Carolyn, 82, 211, 236
 Gillette, Marilyn, 82, 211
 Gillespie, Robert, 60, 244
 Gilmore, Regina, 60, 183, 212, 213
 Gin, Johnny, 60
 Ginet, Joseph, 93
 Gislsey, Eugene, 42
 Glenn, Luther, 82, 248
 Goshry, Stanley, 60, 218
 Gogua, George, 130
 Goggin, Joseph, 139
 Goffi, Elda, 82, 211, 238
 Gonzalez, Frank, 42, 110, 248
 Goodbar, Stanley, 73
 Gopian, Isabel, 73, 92, 212
 Gordon, Donna, 42, 222
 Gordon, Robert, 120
 Gould, Carol, 82, 211, 213
 Gould, Janet, 82, 228
 Gould, William, 42, 248
 Grabow, Diana, 73, 230
 Grady, Donna, 82, 211, 232
 Graff, Alexander, 60, 244
 Graff, Donald, 61, 96, 248
 Graham, James, 61, 120, 164, 171, 248
 Graham, Pat, 82, 218
 Graham, Richard, 136
 Grant, Norman, 61
 Gray, Charles, 61, 214, 254
 Gray, Fielding, 82
 Gray, Roy, 171, 172
 Gray, Rita, 82, 211, 228
 Green, Frank, 118, 136
 Greenwood, Barbara, 43, 132, 141, 212
 Grenanger, Lyle, 73
 Green, Jack, 42, 256
 Greene, Arthur, 61
 Greeton, Betty Lou, 124, 133, 213
 Greepay, Haroon, 61, 248
 Grieb, Richard, 43, 251
 Griffith, Dixie, 61, 232
 Griffith, Jean, 137, 142, 224
 Griffith, Margaret, 82, 182, 211, 238
 Grimes, W. Bruce, 240
 Grindy, John, 124
 Grindy, Lois, 42
 Grassecurth, James, 82
 Grove, Suzanne, 42, 232
 Grove, Paul, 217
 Grubough, Jeanne, 42, 124, 212, 213
 Grundstrom, Arlene, 82, 211
 Gryczan, Edward, 82
 Guiles, David, 43, 248
 Gulsander, James, 218

H

- Hagg, Richard, 99
 Haake, Daryl, 43
 Haaland, Edward, 82, 157, 221, 244
 Hahn, Harry, 61, 256
 Hahn, Joseph, 82
 Haight, Neil, 61, 241
 Haight, Robert, 140
 Haines, Harriet, 43, 134, 234
 Hair, Nancy, 211
 Hales, Helen, 43, 226
 Halberg, John, 43
 Hall, George, 252
 Hall, Glenn, 73, 180
 Hall, James, 43, 252
 Hall, Lois, 82, 184, 211
 Hall, Lura, 238
 Halse, Kenneth, 82, 256
 Halverson, Esther, 43, 121, 183, 226
 Halverson, Irvell, 217
 Haman, Raymond, 214
 Hamman, Bonnie, 212
 Hammell, Myrtle Lu, 43, 132, 234
 Hammer, Gerald, 82, 246

Hammerness, Rolland, 155, 156
 Hanger, Harold, 61
 Hanlin, Helen, 73, 212
 Hannah, Jane, 82, 211, 238
 Hansen, Aleta, 43
 Hansen, Audrey, 211
 Hansen, Betty, 82, 211
 Hansen, Carl, 82, 214
 Hansen, Richard, 217
 Hansen, Anja, 238
 Hanson, Dwain, 61, 91, 95
 Hanson, Eloise, 83, 211
 Hanson, Grace, 61
 Hanson, James, 43, 135, 248
 Hanscn, Mary, 73, 228
 Hanto, Norman, 43, 246
 Haraymesuk, John, 158
 Harden, Joyce, 83, 211, 232
 Hardie, Barbara, 230
 Hardie, Ruby, 61, 230
 Hardin, Joan, 83
 Hares, Frances, 83, 211, 230
 Haragrevcs, Myra, 83, 222
 Hargrove, James, 136
 Harker, Robert, 24, 83
 Harlan, Donna, 43, 212
 Harper, Albert, 73
 Harpole, George, 83, 256
 Harrington, Donald, 23, 61, 130, 244
 Harrington, Dorothy, 73, 228
 Harrington, Joan, 83, 211, 237
 Harrington, Harriet, 83, 92, 234
 Harris, Donald, 61, 180, 248
 Harris, Doyle, 155, 156
 Harris, Mayre Lee, 73, 237
 Harris, Warren, 147, 156
 Harrison, James, 61, 252
 Harrison, John, 180, 252
 Hart, Jackie, 24, 78, 83, 182, 211, 228
 Hartin, Barbara, 24, 25, 61, 237
 Hartsell, Paul, 61, 248
 Harvey, Frank, 218
 Harvey, Harold, 83, 214, 255
 Harwood, Robert, 246
 Hasquet, Robert, 166
 Haugre, Lester, 134, 139
 Haugo, Orville, 43, 118, 214
 Hawkins, Paul, 22, 43, 94, 129, 138, 251
 Hawkins, Robert, 43, 248
 Hawley, Vernon, 83
 Haydal, Henning, 218
 Hayden, Philip, 134
 Hayes, Bonita, 83, 211, 232
 Hayes, Helen, 83, 226
 Haynes, Charles, 142
 Haynes, John, 61
 Hays, Joyce, 73, 234
 Hebert, Howard, 61, 135
 Heckathorn, Ira, 43, 256
 Hector, Caroline, 73, 237
 Heclin, Marilyn, 83, 218, 246
 Hehn, Edward, 43, 135
 Heilman, Edward, 61, 142, 254
 Heimes, Joseph, 61, 188, 252
 Heinen, Margaret, 73, 212
 Heinrich, Ruth, 73, 114, 131, 232
 Heintz, Howard, 61, 172, 241
 Heintz, James, 214
 Heisel, Elmer, 43
 Heitmeyer, Vera, 73, 110
 Helding, John, 44, 129, 147, 150, 155, 156, 165, 167, 168, 251
 Helding, Robert, 26, 61, 130, 167, 189, 251
 Helland, Frank, 23, 73, 130, 246
 Helmer, Caryl, 83, 211, 234
 Helming, Bruce, 73, 214, 248
 Helton, Paul, 73, 246
 Henderson, Mary, 83, 126
 Henderson, Richard, 44
 Hendrickson, Carl, 234
 Hendrickson, Catherine, 83



MONTANA'S LEADING BOOK STORES

HELENA OFFICE SUPPLY CO.

50 North Main St.

HELENA

OFFICE SUPPLY COMPANY

115-119 W. Broadway

MISSOULA

OPEN 24 HOURS

Star Garage

Tom A. Wickes

TOWING and WRECKER SERVICE

STORAGE

--

CHEVRON GAS

PHONE 4740

149 WEST FRONT

Dr. L. R. Barnett

Dr. D. R. Barnett

OPTOMETRISTS

GLASSES FITTED

ALL OPTICAL REPAIRS

129 E. Broadway

MISSOULA, MONTANA

"Your Friendly STUDEBAKER Dealer"

NYBO & CO.

Incorporated

NEW & USED CARS

Phone 2195

*For Distinctive Chinese and
American Foods*



The Golden Pheasant

For Your Every Variety Need

SPROUSE-REITZ CO.

708 So. Higgins Ave.

**CANDY, NOTIONS, TOYS, GLASSWARE
HARDWARE, STATIONARY, SCHOOL SUPPLIES**

*Rust Craft Greeting Cards
The Largest Selection in Town*

FLIGELMAN'S

Helena, Montana

**One of Montana's
Finest Stores**

Hennessey, Catherine, 25, 56, 61, 170,
212, 224, 230
Hennessey, Patricia, 73, 212, 230
Hennessey, Wallace, 44
Henry, John, 126
Henry, William, 44, 252
Hensley, Jack, 246
Hepner, Ruth, 211
Herbert, Evelyn, 110
Herbig, Harold, 144
Hermes, Harry, 44, 214
Herring, Idabob, 83, 211, 228
Herrington, Roscoe, 73, 251
Hewitt, John, 214
Heyn, Charles, 73
Hickel, Kenneth, 44, 252
Hieber, Severin, 83
Hilgenstuhler, Ted, 61, 167, 168, 214
Hilger, Henry, 61, 256
Hill, Lawrence, 83
Hill, Mary Jeanne, 83, 211, 238
Hill, William, 157
Hillis, Edward, 44
Hines, Edward, 44, 251
Hjort, Richard, 83
Hoagland, John, 61
Hoffman, Burt, 135
Hoffman, Evelyn, 83
Hoffman, James, 44, 251
Hoffman, Raymond, 83
Hoffman, Wallace, 73, 254
Holden, Marilyn, 83, 211, 227
Holderman, Ramona, 44
Holderman, Robert, 83, 136
Holinka, Nicholas, 218
Holland, James, 83, 181, 214, 246
Holliday, Donald, 83, 218, 256
Holmes, George, 44, 247
Holmstrom, Bob, 177, 254
Holsinger, Harve, 218
Holt, Harold, 61, 139
Holt, Lawrence, 73, 251
Holter, Robert, 247
Holton, Robert, 254
Honey, Imogene, 73
Hoover, Florence, 44, 227
Hopkins, Mila, 212
Horn, Norma, 227
Hornung, Gilbert, 83, 218
Hotvedt, James, 136
Houtz, Ted, 112
Howland, Richard, 247
Howard, Harold, 83
Howard, Larry, 44, 255
Howe, Janet, 83, 211, 237
Howey, Robert, 83, 221, 255
Howser, Marilyn, 62, 118, 137, 227
Hoyem, George, 62, 255
Hoynes, Duane, 252
Hubley, Earl, 44, 221
Huchala, Gene, 73
Hucke, Joseph, 44
Hughes, David, 158, 218
Hughes, Michael, 43
Hughes, Patricia, 24, 83, 211, 232
Humiston, William, 73, 256
Hunnes, Fred, 214
Hunter, Herbert, 142
Hunter, Howard, 23, 44, 129, 193, 251
Hunter, Margery, 22, 25, 62, 90, 121,
138, 183, 234
Hunthausen, Anthony, 62, 248
Huntley, Clayton, 166, 218, 248
Hurlbert, Alfred, 62
Hutchings, David, 73
Hyatt, Gilbert, 62, 252
Hyde, Ruth, 83, 211, 232

I

Ingersoll, Bruce, 158
Ingersoll, Oliver, 158, 180, 251
Ingersoll, Robert, 83, 221, 241
Ingham, William, 62
Ingman, Bob, 73

Ingram, Malfred, 157
Innis, Cecil, 44
Irvine, Mary, 83, 92, 232
Irwin, John, 62, 110, 252
Isch, Harry, 44, 135, 256
Ishmael, Marlys, 212

J

Jackson, Alan, 147, 214, 251
Jackson, Mrs. Bynum, 73
Jackson, Jane, 83, 211, 230
Jackson, Marcell, 62, 213
Jackson, Richard, 83, 252
Jacobson, Arnold, 214
Jacobson, Edith, 44
Jacobson, George, 44, 252
James, Robert, 135
Jameson, William, 83, 221, 244
Jaqueth, Kenneth, 83, 255
Jardine, Charles, 177, 181
Jaspertson, Robert, 73, 256
Jeanotte, Alfred, 44
Jeiks, Rukin, 62, 251
Jellison, Dean, 25, 62, 110, 130, 256
Jensen, Dale, 83, 157
Jensen, Doris, 44, 232
Jensen, Leila, 132
Jeppesen, Donna, 83, 211
Jesse, Margaret, 23, 25, 73, 92, 112,
131, 140, 237
Jezzonka, Donna, 230
Jewett, Thomas, 83, 221
Jezowski, Alton, 44
Johnson, Karl, 45, 244
Johnke, Martin, 218
Johnson, Albert, 73, 241
Johnson, Alice Mary, 83, 212, 232
Johnson, Arthur, 62
Johnson, Bruce, 101
Johnson, Charles, 45, 241
Johnson, Don, 62, 110, 130, 256
Johnson, Harold, 252
Johnson, Howard, 83
Johnson, Hubert, 251
Johnson, James, 45, 50, 221
Johnson, Keith, 62, 180
Johnson, Laurise, 230
Johnson, Lee, 83
Johnson, Louise, 84
Johnson, Mary Jane, 73, 133, 183,
184, 230
Johnson, Norma, 62, 230
Johnson, Phyllis, 62, 118, 137, 184,
238
Johnson, Robert, 73
Johnson, Robert, 62, 248
Johnson, Roger, 73, 218
Johnson, Roger, 45
Johnson, Royal, 23, 26, 62, 130, 174,
181, 244
Johnson, Sid, 62
Joransson, Sigvart, 62, 218
Johnson, Stanley, 244
Johnson, Vernon, 84, 249
Johnson, Mary Virginia, 62, 237
Johnston, Wylie, 73, 252
Jones, Hugh, 84, 218, 255
Jones, Jeanne, 68, 73, 131, 184, 231
Jones, Shelton, 45, 256
Jonila, Joseph, 45, 214
Jordan, Arthur, 244
Jordet, Jean, 25, 62, 224, 237
Jorgensen, Robert, 256
Joscelyn, Alden, 62
Joscelyn, Dean, 84, 92
Jourdonnais, Jon, 147, 155, 156
Joyce, Noreen, 73, 238
Joyce, Thomas, 134
Junek, Rhoda, 62, 210
Jurovich, Gene, 74, 255
Jurovich, George, 218
Justus, Lane, 84, 255
Jutte, James, 218
Jutz, Eleanor, 134

Hefte's Music Shop

The MusicCenter

... The Home of

RCA Victor and Columbia Records
King, Reynolds and Conn Band Instruments
Kimball, Wurlitzer and Lester Pianos
Magnavox and RCA Radios and Phonographs

310 N. Higgins

Missoula, Montana

Prelude to Those Admiring Glances!



Charm

Beauty

Style

**CAMPUS
BEAUTY SHOP**

Phone 5588 Student Union

"EAT BON TON BREAD FOR HEALTHY DAYS AHEAD"

- WHOLESOME
- NOURISHING
- APPETIZING

BON TON BAKERY

MISSOULA, MONTANA

•••

Liberty BOWLING Center

MISSOULA

•••

•



DEPARTMENT STORES
OF
MONTANA
and WYOMING

•

~ ~ ~

Compliments of

THE MISSOULA LAUNDRY
AND DRY CLEANERS

~ ~ ~

K

Kadlec, Larry, 84, 249
Kalentzis, Andy, 154, 156
Kalentzis, Christian, 62, 154, 156, 249
Kaiser, Betty Jean, 84, 211, 232
Kaiser, Kenyon, 45, 144
Kalafatic, Andrew, 62
Kalais, George, 45, 139
Kalais, Gregory, 45
Kalberg, Raymond, 45, 135
Kalbfleisch, Rae, 84, 110, 252
Kallgren, Eugene, 23, 62, 130, 170, 252
Kampschrer, Keith, 74, 247
Kapsack, Phoebe, 126, 213
Kauhainen, Tommi, 217
Kaus, Betty, 82, 211, 228
Kautzmann, Emil, 247
Keig, Beverly Jean, 45, 138, 224, 231
Keil, Barbara, 84, 211, 232
Keil, Pat, 45, 138, 212
Keim, Ronald, 154, 156
Keil, Dawn, 74
Keller, Mary, 74
Kelley, Mary, 232
Kelley, Robert, 74, 130, 136, 244
Kelly, Danette, 63, 234
Kelly, Robert, 45
Kelly, Thomas, 63, 252
Kelly, William, 45
Kemler, Robert, 217
Kenney, Sam, 84, 241
Kenyon, Robert, 110
Kern, Charles, 63, 117
Kessler, Alice, 84, 211, 232
Kessler, Donald, 74
Ketcham, Carina, 213
Kiely, Jack, 74, 249
Kiely, Thomas, 45
Kilburg, LeRoy, 136
Kilroy, Leo, 45, 251
Kincaid, Cecile, 45
Kincaid, John, 63, 249
Kincaid, Nancy, 24, 45, 183, 237
Kincaid, William, 45
Kind, Donald, 45
Kind, Patricia, 74, 182, 228
Kind, Yvonne, 25, 184
King, Charles, 45
King, George, 217
King, Jack, 155, 156, 217, 241
Kingford, Tom, 74, 155, 156, 165, 251
Kinney, Pat, 21, 22, 45, 231
Kirchner, Shirley, 84, 212
Kirkpatrick, Kyril, 213
Kitchens, John, 46, 247
Kitt, Barbara Lou, 46, 224, 232
Kitt, Elizabeth, 84, 182, 232
Kjellgren, Betty, 84, 211
Kline, Frank, 46
Knapp, Norman, 63, 114, 117
Knoll, Donald, 136
Knoo, Jack, 217
Knoop, John, 74, 247
Kobelin, Warren, 172, 181, 244
Kobold, Lenore, 46, 213
Koby, Raymond, 139
Koer, Frank, 46
Koetod, Laurel, 84, 211, 232
Koenig, Fred, 46, 256
Kolppa, Marion, 63, 231
Koon, Eugene, 84, 247
Kopriva, Guy, 217
Kordos, Alexandria, 84, 211, 227
Korn, Dan, 63, 154, 156, 252
Korn, Norman, 74, 256
Koakinen, Victor, 46, 114
Kosnick, John, 74, 252
Kovatch, George, 46, 135
Kroll, William, 118, 136, 214, 215
Kramis, Audrey, 46, 237
Kratofil, Joseph, 74, 116, 221

Kraus, George, 74, 130, 140, 214
 Kreibach, Marie, 84, 92, 228
 Kreis, Shirley, 46, 134, 212, 213
 Kreitel, Veronica, 63, 116, 224, 227
 Kreklau, William, 84, 221, 256
 Kriegeer, Elmer, 84
 Kronen, Palmer, 46, 136
 Kruger, Lawrence, 74
 Krusic, Frank, 63
 Kuburich, Steve, 154, 156, 181, 244
 Kuchinski, Carolyn, 63, 231
 Koffel, Cornelius, 63, 251
 Kugler, Juanita, 84, 211, 232
 Kuhne, Helen, 84, 234
 Kuhns, Pat, 184
 Kumpria, Mike, 63, 147, 155, 156
 Kune, Catherine, 84, 211, 238
 Kurfas, Lorraine, 23, 63, 232
 Kurth, Russell, 251
 Kurth, Sidney, 46, 139
 Kurtz, Bettie, 84, 211, 232
 Kuster, Douglas, 84, 251
 Kuwahara, Joe, 214

L

Lasa, Edna, 226
 LaBonta, Bob, 252
 Lockien, Ted, 74, 249
 Lahr, John, 84, 249
 Lako, Robert, 84
 Lally, Kay, 26, 46, 228
 Lamb, Carl, 46, 252
 Lambert, Edward, 113
 Lambert, Helen, 74, 131, 238
 Landry, Ann, 46, 193, 199
 Lane, David, 46, 123
 Lang, George, 74, 244
 Langenbach, Robert, 116, 135, 249
 Lansing, Katherine, 24, 46, 224, 237
 LaPine, Eva, 126, 183
 LaRosa, Criville, 218, 217
 Larson, Dirk, 84, 21, 244
 Larson, Byron, 136
 Larson, Donald, 44, 46, 118
 Larson, Floyd, 175
 Larson, Robert, 46, 251
 Larson, Stanley, 214
 Launbach, Betty, 63
 Laviole, Joseph, 84
 Law, Mary Fran, 22, 46, 93, 234
 Lawson, Jack, 25, 63, 214, 252
 Lea, David, 46, 51, 134
 Leaf, Kenneth, 217
 Leaphart, Clark, 147, 155, 156, 251
 LeClaire, Jack, 157
 LeClaire, Laurence, 84, 249
 Leeper, Sam, 46, 147, 154, 156
 LeFevre, JoAnne, 211, 228
 Lemire, John, 46, 91, 180, 251
 Lenn, Kaye, 156, 217
 Lenn, Marion, 212
 Lenz, Kari, 84, 217
 Lenz, Lois, 46, 118, 137
 LePrawas, Robert, 217
 Lerch, Fred, 113
 Leslie, William, 217
 LeSueur, Elsie, 84
 LeSueur, Herbert, 46, 221
 Leuschner, Irene, 74, 212
 Levine, Jerry, 63, 113, 177, 216, 217
 Lewis, George, 101, 144
 Langenbach, Bob, 214
 Lieding, Calvin, 217
 Lien, Bernard, 46
 Liggitt, Marion, 63, 210, 229
 Lindberger, Margaret, 63
 Lind Murray, 181, 213
 Lindahl, Dean, 84
 Lindell, David, 93
 Lindberg, Betty, 84
 Lindsay, Catherine, 212
 Lineberger, Gale, 46, 244
 Linse, Eleanor, 47, 132, 213



KRAMIS HARDWARE

- ❖ SPORTING GOODS
- ❖ HARDWARE SUPPLIES
- ❖ CHILDREN'S TOYS
- ❖ ELECTRICAL APPLIANCES

~ ~ ~

HENNESSY'S GROCERY

HELENA'S COMPLETE FOOD STORE

~ ~ ~

IDA PEARSON SHOPS

"Everything for Milady"

**COATS
LINGERIE**

**DRESSES
HOSIERY**

**SUITS
MILLINERY**

137 So. Higgins

Phone 2989

Everything Musical Since 1897

RECORDS, BAND INSTRUMENTS, PIANOS
 COMPLETE MUSIC & INSTRUCTIONAL MATERIALS

Orvis Music House

125 W. Main St.

MISSOULA, MONTANA

Fine Furniture
For Your Home

*Standard
Furniture*

109 EAST FRONT ST. : PHONE 7916

Quality Carpeting
For Your Home



The Northwest's Smartest

Flame

LOUNGE

Missoula, Montana

MEN'S SHOP

FLORENCE HOTEL BUILDING

- EAGLE CLOTHES
- ARROW SHIRTS and TIES
- FREEMAN SHOES
- KNOX HATS

Linse, Richard, 74, 214, 247
Linton, Gerald, 216, 217
Little, Billie, 47, 227
Little, Charles, 74, 130, 45
Little, Warren, 84, 113, 180, 252
Lloyd, Katherine, 26, 36, 47, 121, 183,
234
Locken, Idean, 139
Lodders, Richard, 47
Lohse, George, 217
Loiselle, Jacqueline, 84, 232
Lons, Gilbert, 180
Longmire, Frederick, 47
Lorenzen, Phyllis, 114
Losleben, Roman, 63, 255
Lovell, Charles, 74, 252
Lovingglass, Virgil, 126
Lovless, Velma, 237
Lovless, Janet, 47, 134, 237
Lucas, Don, 166, 217
Lucas, James, 20, 22, 23, 110, 129,
139, 167, 169, 180
Lucas, Richard, 74, 255
Luchau, Richard, 257
Luckman, Joe, 157, 166, 214
Ludwig, Janice, 84, 211, 229
Luebben, Margot, 23, 24, 25, 63, 92,
139, 210, 232
Lueck, Mary, 74
Luedtke, Walter, 74
Luser, Patti, 101, 102, 133, 198
Lusetjen, Calvin, 47
Luhman, Fred, 74, 214
Luko, Alvin, 74, 255
Lukens, Anne, 84, 211, 234
Lukens, Russ, 47, 249
Lull, Lynn, 156
Lull, Thomas, 84, 217
Lund, Doris, 23, 25, 63, 90, 224, 234
Lund, Einar, 135, 245
Lust, Ada, 74, 212
Lust, Leonard, 116
Lyden, James, 47, 136
Lykins, Louise, 47
Lyman, John, 47
Lythgoe, Kae, 84

Mc

McAllister, Marian, 47, 238
McArdle, James, 47
McArthur, Marvin, 74, 130, 245
McCall, William, 181
McCann, Phyllis, 47
McCarten, Grace, 63
McCarthy, Duncan, 47, 257
McChesney, William, 74, 251
McCourt, Jack, 167, 169
McCoy, Albert, 156, 221
McCracken, Dick, 84, 174, 245
McGree, John, 63, 144, 251
McGree, Mary, Carol, 25, 75, 170, 234
McCue, Robert, 217
McCurdy, Edward, 84
McDermid, Donald, 217
McDonald, Charles, 47
McDonald, David, 47, 247
McDonald, Patricia, 84
McDonald, Peggy, 63, 182, 183, 184,
231
McDonnell, Janet, 63, 237
McDonnell, William, 84, 255
McDougal, John, 117
McElwain, James, 63, 130, 257
McGlothlin, William, 75, 257
McGlynn, Lynn, 63, 217
McGree, Laila, 47, 232
McGregor, Nathalie, 84, 238
McIntire, James, 63, 251
McKinsey, Robert, 47
McKown, Shirley, 25, 75, 131, 184,
229
McLatchy, Larry, 171, 172, 249
McLatchy, Patrick, 75, 249
McLaughlin, Jack, 47, 180, 252



Fine Portraiture . . . by Robert M. Catlin

Miss Nancy Calvert . . . "Sweetheart of Sigma Chi"

FUCHS

111½ North Broadway

BILLINGS

Midland Empire's Store of Fashion

CITIZENS STATE BANK

Hamilton, Montana

Your Friendly

Home Owned Bank.

Member FDIC

It's Better Dry Cleaning



Florence Laundry Co.

Dial 2151—MISSOULA

VISIT THE

Coney Island Cafe

BILLINGS

Downing Jewelry

107 South Second

HAMILTON

McLeod, June, 85, 222
McMahon, James, 252
McNabb, Richard, 47, 249
McNair, Diana, 47, 237
McRae, Kenneth, 135
McRandle, James, 63, 141
McShane, Shirley, 47, 234
McVeda, Janet, 47
McVey, Harold, 63, 251

M

MacDonald, Helen, 47
MacKay, John, 217
MacKenzie, Leah, 84, 210, 235
Maclay, Bruce, 75, 130, 252
MacLeod, Scotty, 26, 36
MacLeod, John, 129
MacPherson, Douglas, 85, 257
Mayee, Philip, 47, 214, 215, 257
Mazelsson, William, 247
Mathum, Ronald, 85
Maillet, Louis, 217
Mattin, Joseph, 47, 247
Maki, George, 85, 157, 255
Maki, John, 157
Malcolm, Roy, 147, 155
Malinak, Mary Jo, 212
Maillet, Jeanne, 88, 211, 238
Malone, Jack, 149, 154, 156, 245
Manlove, John, 48
Manthey, Barbara, 75
Manuel, Albert, 217
Manuel, Harry, 85, 157, 257
Marble, Betty, 85, 92
Markie, Robert, 48
Marinkovich, Dan, 48, 165, 181, 216, 217, 245
Marks, Douglas, 221
Marks, Marilyn, 211
Markle, Toy, 245
Marleau, John, 178
Marrs, Jean, 85, 232
Marshall, Don, 134
Martin, Dick, 255
Martin, Dorothy, 85, 211, 226
Martin, Eida Jean, 36, 48, 237
Martinez, Joe, 48, 117
Marty, Joan, 85, 211
Mastrovich, Zorka, 48, 132, 212
Mateychuk, Joseph, 217
Mathan, John, 47
Matheson, Donna, 85, 211, 227
Matheny, Raymond, 75
Mathews, Miller, 63, 135, 214
Mathison, Eleanor, 85
Mathison, Sam, 49, 252
Mathison, Robert, 48, 252
Matosich, Steve, 48
Mattson, Eunice, 64, 131
Mattson, Helen, 85
Mattson, Diana, 75, 133, 232
Maure, James, 217
Mavry, Gary, 217
Maxwell, Winnifred, 75
May, William, 85
Mayes, James, 171, 172
Mayfield, Betty, 85, 211
Maynard, Judson, 144
Mead, Warren, 135
Meehan, Gloria, 84, 134
Melaney, John, 48, 257
Melton, William, 221
Mendro, Joseph, 157
Menzie, Shirley, 75
Mercer, Wally, 48, 249
Merkle, Jack, 48
Merley, Iune, 85
Merley, Richard, 48
Merrill, Helen, 75, 134, 212, 229
Mersph, Frank, 214
Messelt, Virginia, 64, 183, 229
Middleton, Tommie Lou, 75, 237
Midhun, Elmer, 126
Midtlying, Joanna, 75, 121, 183, 232

*View the Smartest Styles
at*

Cannons

39 W. Park St.

BUTTE

4 B's Cafe

GUARANTEED STEAKS

*Drive in at the
Emblem of Excellence*

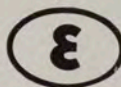

Roseth Brothers Distributors
GREAT FALLS

**The Frontier
Drive-In Restaurant**

*Fine Meals
Southern Fried Chicken*

The New Grill Cafe

The Place of Good Eats

113 W. Main St.

Miglin, Harold, 85
Milburn, Roxie, 75
Milwick, Normama, 75, 133, 184,
238

Miller, Dale, 64, 247
Miller, Duane, 247
Miller, Elizabeth, 24, 48, 224, 229
Miller, John, 64
Miller, Laura Lee, 64, 224, 227
Miller, Pat, 49, 141
Miller, Walter, 75, 257
Miller, Warren, 64, 247
Miller, Wilbert, 64, 214
Minifie, Darrel, 48, 110, 257
Mitchell, Bert, 136
Mitchell, John, 221
Mitchell, Leon, 48, 247
Mitchell, Wilmer, 167, 189, 251
Moe, Artha Lee, 233
Moe, Orria, 49
Moe, Peder, 75, 130, 249
Moen, Wilbur, 49, 217
Moline, LeRoy, 85, 217
Mollander, Dennis, 48, 257
Mollerstruen, Sam, 217
Molten, Fred, 249
Monahan, Tom, 156
Mondt, Grace, 85, 211, 237
Moody, Fred, 48, 252
Moore, Anne, 85, 235
Moore, Colleen, 85, 211, 238
Moore, John, 48, 101
Moore, John P., 48, 245
Moore, Patsy, 85, 211
Moore, William, 49, 251
Moran, Donna, 85, 92, 211, 235
Moran, Robert, 64
Morey, William, 64, 113, 154
Moran, Harold, 85, 221, 252
Moran, Leonard, 85
Morris, Myrl, 64, 222
Morrison, Louise, 21, 23, 49, 95, 138,
233
Morrison, Robert, 139
Mortson, William, 141
Mosdal, Agnes, 85, 92, 213
Motchenback, Frank, 75, 217
Mott, George, 132, 144
Moyer, Shirley, 233
Mudd, Lex, 56, 64, 224, 233
Mudd, Rose Ellen, 85, 233
Mueller, Alfred, 22
Mueller, James, 20, 21, 22, 38, 47,
129, 142, 241
Mueller, Joanne, 85, 212
Mutchy, Winnie, 85
Mundy, Grant, 144, 241
Muneta, Amy, 133
Munn, Roger, 221
Murlitt, Walter, 85, 214, 249
Murlitt, Zane, 249
Murphy, Calvin, 49, 116, 135, 214,
215
Murphy, Charles, 156
Murphy, James, 130
Murphy, James, 64, 158, 180, 255
Murphy, Jerry, 217
Murphy, Joe, 64, 247
Murray, Betty Jean, 114, 212
Murray, Kathy, 212
Murray, Virginia, 227
Murray, Robert, 85, 221
Myers, W., 221
Myre, Hilda, 49, 231

N

Naglich, Mike, 136
Nausle, Carlton, 49
Naumann, Virgil, 64, 134, 217
Navratil, Theodore, 64
Naye, William, 155
Neddis, Eldon, 64
Needham, Don, 75, 251
Neils, Marilyn, 23, 64, 102, 143, 235

MEET
YOUR
FRIENDS



at the
PALLAS CANDY SHOP

Next Door to the Wilma Theatre

*... our best wishes
to the
CLASS of 1949*



In GREAT FALLS

Request for your pleasure . . .

Nesbits California Orange — Clicquot Club Products

Budweiser

Blatz

Rocky Mountain

Kessler

Zip Beverage Co.

MISSOULA, MONTANA

Telephone 4356

Complete Your Evening With a
DELICIOUS SNACK

from the



MISSOULA

MONTANA

CURB SERVICE

FIRST NATIONAL BANK
MISSOULA

Established 1873

OFFICERS and DIRECTORS

THEODORE JACOBS , President	R. H. DICK , Cashier
RANDOLPH JACOBS , Vice President & Trust Officer	R. E. NOEL , Assistant Cashier
S. J. COFFEE	MABEL JACOBS
	RUSSELL E. SMITH

MONTANA'S OLDEST BANK

Member of Federal Deposit Insurance Corporation

... meet me at

Conway's

... food at its best

HAMMOND ARCADE

Neiman, Charles, 85, 166, 217, 255
Nelson, Beverly, 75, 212
Nelson, Corrine, 85, 211
Nelson, Dorothy, 64, 231
Nelson, Fale, 85, 241
Nelson, Fred, 85
Nelson, Gary, 49, 252
Nelson, Helen, 75, 137, 212
Nelson, JoAnn, 85
Nelson, Keith, 85, 245
Nelson, Melvin, 135
Nelson, Russell, 49, 241
Nelstead, Keith, 64, 245
Nesbit, Annabelle, 49, 126, 182, 213
Nesbit, Charles, 181
Nett, Russell, 85, 255
Nettle, Don, 85, 157, 257
Neve, William, 118, 221, 257
Newby, Fletcher, 49, 142
Newell, Jack, 49, 135
Newhouse, Rodney, 85, 221
Newman, Herbert, 49
Newman, Robert, 85, 247
Newman, William, 114
Newport, Nanette, 85, 211, 235
Newstrom, George, 257
Newton, Minnie, 64
Newton, James, 75, 170, 251
Nicholson, Robert, 85
Nicol, Robert, 64, 167, 189, 245
Niva, Weldon, 85
Noland, William, 64
Noll, Robert, 85
Nordstrom, Don, 49
Nordwick, Bennis, 249
Nore, Barbara, 75, 237
Noren, Albert, 86
North, Levanne, 75, 131, 235
Norton, John, 118, 136
Nunan, Barbara, 86, 211, 223
Nygard, Edward, 49, 221

○

Oaso, Betty Jo, 49
Oberweiser, John, 181
O'Brien, Dale, 86
O'Brien, Edmund, 49, 251
O'Brien, John, 64
O'Connor, Carroll, 96, 102
Odden, Beverly, 75, 212
O'Donnell, Daniel, 181
O'Donnell, Edward, 214
O'Donnell, Maile, 64
O'Donnell, Neil, 49, 135
O'Donnell, Bob, 64
O'Donnell, Thomas, 181
Oechal, George, 75, 214
Oelkers, Floyd, 247
Ogle, Clayton, 49, 142, 247
O'Hern, John, 178
Okerman, Gordon, 49, 245
Oksendahl, Wilma, 99
Olney, Rosemary, 64, 231
O'Loughlin, Jack, 64, 147, 150, 154,
156, 167, 252
Olson, Arthur, 217
Olson, Audrey, 78, 85, 211, 233
Olson, Charles, 86, 255
Olson, Donald, 49
Onlie, James, 247
Onlie, Ivan, 64, 257
O'Neil, Kathryn, 86, 182, 235
O'Neil, Richard, 49
O'Neil, Robert, 64, 90, 93, 180, 252
O'Neil, William, 75, 92, 221
Onimura, Lillian, 49
Opitz, James, 64
Orvis, Wally, 112, 138
Osborn, Jane, 75
Osborne, John, 49
O'Shea, Michael, 25, 75, 183, 237
Ostlund, Edward, 217
Ott, Vernon, 75, 130, 136, 252
Overson, Jean, 86, 211

DAILY'S



Mello Tender

HAMS • BACON • LARD

and

FINE SAUSAGE

Montana Pay Roll Products



JOHN R. DAILY, Inc.
MISSOULA

Take the wheel . . .
Try the new Ford feel



H. O. BELL CO.
YOUR FORD DEALER SINCE 1915

LUMBER DEPARTMENT

**ANACONDA COPPER
MINING COMPANY**



BONNER, MONTANA

The House of Famous Brands
KUPPENHEIMER and EAGLE CLOTHES

ARROW
 SHIRTS
 Butte



DOBBS
 HATS
 Montana

**RAWLINGS
 SPORTING GOODS**

A. M. HOLTER
 HARDWARE COMPANY

Helena, Montana

*in Butte
 stop at*

THE CLUB

*for your favorite
 mixed refreshments*

Owens, Delbert, 86
 Owens, Frank, 49
 Owens, Patricia, 64, 229
 Oxley, David, 86, 214, 247
 Ozanne, William, 86, 245

P

Pagachar, Frank, 86
 Page, Ralph, 64
 Palm, Phil, 64, 247
 Palmer, Loren, 22, 50, 248
 Pappas, Mitcho, 50
 Park, Arthur, 86, 214
 Parke, Robert, 50, 142, 251
 Parker, Charles, 50, 248
 Parker, Bill, 75, 245
 Parker, Maude, 50, 116, 134, 213
 Parmeter, Deanne, 50, 121, 182
 Parmeter, Betty, 64, 121, 182, 183
 Parsons, Clifford, 64
 Pase, Charles, 64, 217, 142
 Patch, Gene, 86, 157, 217, 245
 Patten, Donald, 75, 125, 217
 Patterson, Edward, 50, 102, 140
 Patterson, William, 75, 245
 Pattie, Bill, 157, 214
 Pattison, Patricia, 86, 211, 229
 Patton, Glenn, 75, 144
 Patton, Robert, 50
 Paul, Nana, 86, 211
 Paulsen, Bud, 50, 248
 Paulsen, Clarence, 136
 Paulson, Forest, 22, 75, 257
 Paulson, Lloyd, 75, 257
 Pavelich, Joseph, 42, 50
 Payne, Patricia, 134, 170, 229
 Payne, Thomas, 75, 110, 252
 Payton, Donald, 214, 257
 Payton, Kenneth, 217, 257
 Peacock, Clyde, 50
 Peacock, James, 50
 Pecarich, John, 86, 102, 245
 Peck, Gale, 86, 255
 Pecknough, Kuel, 221
 Pederson, Alfred, 138
 Pederson, Marie, 222
 Pefter, Elwyn, 138
 Peirce, H. W., 50, 124
 Peirce, Lucile, 75, 134
 Penner, Herbert, 75
 Pennington, Richard, 217
 Perkins, Clara Belle, 86, 211
 Perkins, David, 93
 Perry, Jacqueline, 78, 86, 235
 Perry, Marjorie, 75, 239
 Perry, Robert, 50
 Persons, Donna, 86, 210, 211, 235
 Petelin, Jack, 136
 Peterson, Emil, 136
 Peterson, Blanche, 213
 Peterson, Dale, 65
 Peterson, Darrel, 247
 Peterson, Donald, 65, 253
 Peterson, Doris, 86, 182, 237
 Peterson, Elmer, 75, 221
 Peterson, John Alvin, 50, 134
 Peterson, Mary Jo, 86, 92, 233
 Peterson, Roger, 65
 Peterson, Robert Duane, 221
 Peterson, Ruth, 50, 118, 137, 142
 Potesch, Shirley, 86, 213, 237
 Pettinato, Filbert, 216, 217
 Pettinato, Frank, 53, 136
 Petty, Robert, 248
 Pew, George, 50
 Pfieffer, Roman D., 171, 172
 Plueger, Paul, 134
 Phillips, Anita, 65, 93, 213
 Phillips, Aaron, 50, 251
 Phillips, Donald, 75, 134, 251
 Phillips, Stanley, 50, 221
 Pickard, Colleen, 86, 211
 Pierce, Bonita, 75, 212, 231
 Pilati, Paul, 75, 214

Pinner, Herbert V., 214
 Pjainich, Harold, 136
 Plumley, Vern, 65, 251
 Pogacher, Frank, 118
 Pomeroy, Peter, 253
 Ponath, Marilyn, 86, 211, 229
 Ponke, Raymond, 218
 Poole, Rosemary, 142
 Popham, Jean, 65, 239
 Popovich, Ruby, 85, 184, 214, 239
 Popovac, Stephen, 86
 Porter, Allan, 75
 Porter, Hammit, 50
 Porter, Scott, 75, 252
 Posey, Frederick, 51
 Potter, Jean, 86, 211, 227
 Powell, Mary Lee, 86, 182, 235
 Powers, Francis, 86, 241
 Preuninger, William, 65, 120, 147,
 150, 154, 156, 252
 Price, Ernest, 75, 257
 Price, Guy, 144
 Prothero, John, 51
 Pugh, Clyde, 51, 251
 Purcell, James, 76, 214

Q

Quessenberry, James, 76

R

Radakovich, Daniel, 120, 147, 155,
 156, 175
 Rademacher, Ray, 86, 251
 Rademaker, Tom, 76, 251, 170
 Radigan, Jayne, 86, 92, 210, 211, 235
 Raff, James, 130
 Rafn, Richard, 86, 157
 Raagsdale, James, 51
 Rainey, Patricia, 65, 114, 125, 142,
 212
 Rapp, Margaret, 65
 Rapp, William, 51, 112, 247
 Rasche, Beverly, 65
 Rasmussen, Gretchen, 24, 65, 210,
 233
 Rasmussen, Lawrence, 65, 86
 Rathbone, Kenneth, 65, 247
 Rathman, Frank, 157
 Rebal, Donald, 51
 Redpath, Mary Eleanor, 51, 237
 Reed, Dallas, 76, 130, 214
 Reed, R. Richard, 86, 252
 Rees, Ralph, 26, 51, 253
 Reeves, Patricia, 211
 Regan, Agnes, 93
 Regan, William Dickerson, 120, 245
 Regis, Bernice, 51, 134, 212
 Reid, Jim, 86, 247
 Remington, George, 65, 95, 138, 248
 Remier, Robert, 76
 Rempel, Evan, 116, 221
 Renshaw, Jean, 86, 211
 Replogle, Joyce, 86, 211, 239
 Replogle, Bert, 65, 156, 251
 Reuterswall, Tore, 51, 241
 Reynolds, Donald, 76
 Reynolds, William, 86, 154, 156, 251
 Rhoades, Sylvia, 65, 183, 237
 Rhodes, William, 65, 125
 Rice, Charles, 124
 Rich, Beverly, 86, 211, 237
 Richardson, Janet, 76
 Richmond, Patricia, 76, 213
 Rieger, Erna, 134
 Riggs, Luetta, 76, 229
 Riley, Marvin, 135, 247
 Rine, Virginia, 51
 Ring, Donna, 76, 112, 131, 229
 Ring, Henry, 214
 Ring, W. H., 116
 Ripke, Ralph, 76, 165
 Risch, Virginia, 126, 140
 Risken, Blanche, 51, 134, 231
 Ritchey, Donald, 65, 116



DROP IN AT
 ALLIED FASHIONS
 AND VIEW THE
 MANY HUNDREDS OF
 BEAUTIFUL DRESSES

Priced Low to Please
 the Middle Millions



F & W GRAND SILVER STORE

BUTTE, MONTANA

Passes Bargains into the Student's Pocketbook

LINCOLN and MERCURY AUTOMOBILES

Exclusive Dealer



PRICE MOTOR COMPANY

BUTTE, MONTANA

Washing - Greasing - Repairs - Gas

WE BUY and SELL USED CARS

Montana Teachers

*Unlimited opportunities throughout
the West, Alaska and Hawaii*

ENROLL NOW . . . FREE LIFE MEMBERSHIP

HUFF TEACHER AGENCY

2120 GRAND AVENUE

34 YEARS SUPERIOR PLACEMENT SERVICE

MISSOULA, MONTANA

Member N.A.T.A.

Ritenour, Katherine, 51, 126
Rizzonelli, Don, 65, 116, 214, 215, 255
Robb, Byron, 157
Robb, Evelyn, 114, 213
Robb, Norman, 65, 253
Robbin, James, 65, 245
Roberts, Don, 65, 253
Roberts, Gene, 65
Roberts, Pierre, 167, 168
Roberts, Tom, 65, 140
Robertson, Janet, 24, 65, 235
Robertson, Jessie, 65
Robertson, Merton, 76
Robinson, Dale, 76, 117
Robinson, Lee, 76
Robinson, William, 51, 177
Rocheleau, Louis, 120, 159, 164, 171,
172
Roqan, Edward, 51, 221
Rohan, Frank, 65
Rollson, Robert, 65, 251
Roney, Claud, 251
Rorring, James, 76
Root, James, 114
Rosa, Frank, 217
Rosa, Bruce, 86, 214
Rosa, Turner, 65, 180, 253
Rostad, Barbara, 227
Rostad, Orville, 76, 113, 130, 248
Roth, Joel, 76
Rothweiler, Robert, 86, 157, 247
Rothwell, John, 157
Rounce, Barbara, 51, 128, 237
Rowton, Lucy, 51
Roy, Mildred, 76, 213, 239
Rude, James, 174
Rumsey, Walter, 124
Rupp, Jo Ann, 51, 229
Ruppel, Robert, 144
Ruskaschel, Vergil, 218
Rustuen, Rita, 76, 92, 212
Rutledge, Lester, 76, 126
Ryan, Kenneth, 139
Ryder, Arthur, 65, 157
Ryder, Spencer, 51
Rygg, Paul, 116, 134, 217

S

Sales, Walter, 51, 251
Salter, Charles, 76
Samuelson, Gordon, 65, 218, 248
Sanderson, Jo Ann, 76, 235
Sandknop, Clayton, 86, 221
Sandon, Donna, 212
Sandvig, Earl, 76
Sanloire, Armand, 51
Sarsfield, George, 23, 129, 135, 139,
175
Sassano, Michael, 65, 248
Savareny, Carol, 51, 128, 233
Sawhill, Charles, 158
Sawhill, Robert, 158
Saylor, Ken, 76, 178, 251
Schara, John, 51
Schweler, Robert, 251
Schelling, Alaine, 76, 239
Schenk, Mary Hunter, 66, 213
Schilling, Frederick, 134
Schlapp, Keith, 86, 126
Schlieman, Harvey, 86, 253
Schmidt, Anita, 76, 239
Schmitz, Walter, 66, 247
Schmely, Louis, 167
Schotfield, Don, 66
Schotfield, Donald, 52, 144
Schommer, Earl, 52, 135
Schroeder, Fred, 218
Schuch, Marilyn, 86, 233, 213
Schull, Ellsworth, 86, 255
Schultz, Don, 257
Schultz, Patricia, 76, 231
Schulz, James, 214
Schulz, Robert, 65, 218
Schuman, Theodore, 76, 248

Don O'Neill

Will Tiddy

"The Store of Personal Service"

THE TOGGERY

MEN'S and BOYS'
CLOTHING and FURNISHINGS

TIMELY CLOTHES

117 North Main St.

BUTTE, MONTANA

*your Nash
dealer . . .*

SALES and SERVICE

MISSOULA
MOTORS

Inc.

Nash

WHILE IN BUTTE
ENJOY YOURSELF
at the

Hotel Finlen

C. PAT EGAN
General Manager



*be foxy--
follow the
trails to...*

PETE'S

FUR AND FASHION SHOP

Women's Apparel

125 E. Main

Phone 2811

"Our Styles Forecast the Fashion"

The Gift Shop

EUNICE M. BROWN

No. 5 Hammond Arcade

MISSOULA, MONT.

THE TOWN TALK CAFE

MISSOULA, MONTANA

COME IN
AND GET ACQUAINTED

THE HUB

Headquarters for Collegiate Clothing

RELIABLE SERVICE

MISSOULA COAL & OIL

SPUR GASOLINE

Low
Ellinghouse

Bob
Laing

IED. MAIRAN'S

48 WEST PARK ST.

Smart
feminine apparel

BUTTE

Schuttler, Marion, 136
Schwab, John, 251
Schwend, Harold, 52
Schweneker, Paul, 52
Schwinden, Theodore, 141
Scott, Arnie, 120, 171
Scott, Frank, 86, 157, 248
Scott, William, 249
Scott, George G., 87, 157, 166
Scott, George, 87, 245
Scott, George, 76, 165, 248
Scott, Joseph, 116
Scotton, George, 87
Seel, Donna, 212
Seibert, Grace, 76, 114, 213, 239
Seier, James, 86, 251
Seli, Sally, 66, 229
Selisk, William, 245
Selstad, Tom, 52, 120, 154, 156, 158,
164, 181, 245
Selvig, Vern, 66, 130, 135, 252
Semansky, Frank, 55, 156
Sensvoss, Frank, 66, 251
Sessler, Katherine, 87
Setzler, William, 52, 257
Severtson, Harry, 217
Sexton, Clara, 87, 211
Shallenberger, Katherine, 21, 22, 36,
52, 224, 235
Shandorf, Jerry, 157
Shank, Henry, 52
Shardlow, Thomas, 52
Shaw, Joanne, 87, 92, 199, 233
Sheets, Lowell, 52, 116, 135
Shetfield, Joan, 52, 229
Shelton, Ed, 249
Shepherd, Kathryn Requilam, 128
Shepard, George, 66, 110, 167, 251
Sherburne, Betsy, 87, 211, 239
Sherlock, Henry, 52
Sherwin, Tom, 118, 214
Shipley, Roy, 218, 247
Shirley, Ray, 76
Shock, Harry, 136
Short, Don, 23, 52, 135, 245
Shortall, Patricia, 24, 25, 66, 233
Shuder, Cornelia, 52, 224, 231
Siebenforcher, Richard, 214
Siebert, Frederick, 76, 214
Sieminaki, Joe, 66, 142, 214
Sigq, Jake, 66, 218, 257
Sigurnik, Katherine, 118, 137
Silvernale, Ardis, 52
Silvernale, Craig, 52
Silvernale, Lawrence, 87, 245
Silvernale, Roger, 257
Silvey, Bruce, 66, 113
Simkins, Robert, 77, 218
Simmons, Viola, 125
Simmons, Barbara, 87, 184, 211, 231
Simmons, William, 77
Simons, Frances, 66, 237
Simonsen, Earl, 87
Simpson, Charles, 52, 120, 158, 241
Sims, Ward, 96, 138
Sinclair, Clarence, 218
Singer, Robert, 87, 144
Sinnott, Marjorie, 77, 233
Sitterly, Wayne, 87, 247
Siogren, Carl, 66, 218
Skabronski, Lorraine, 87, 126
Skeie, Ellsworth, 52, 180, 253
Skemp, Kenneth, 52
Sklower, Max, 144
Slingsby, James, 77
Sloman, Roscoe, 213
Slowey, Rita, 211
Smallwood, Kenneth, 52, 114
Smart, Billie Jean, 87, 233
Smart, Jim, 157
Smith, B. J., 120, 155, 156
Smith, Beverly, 77
Smith, Chadwick, 23, 52, 251
Smith, Cleona, 87, 211, 235

WALFORD ELECTRIC COMPANY

38 Years of Continuous
Electrical Service

MISSOULA — MONT.

CITY CLEANERS

610 S. Higgins

24-HOUR SERVICE

ON REQUEST

Finest Foods

at

GREEN'S CAFE

Butte, Montana

HEAVLIN TIN SHOP

MISSOULA, MONT.

Florence Hotel Pharmacy

Prescription Specialists

Missoula, Montana

Smith, Cletus, 157, 166, 214
 Smith, Duane, 88, 116, 255
 Smith, Edward Ralph, 52, 135
 Smith, Elaine, 54, 128, 239
 Smith, Elncore, 66
 Smith, Jean, 66, 95, 121, 138, 184, 231
 Smith, John, 87, 157, 221, 248
 Smith, John, 87, 257, 241
 Smith, June, 87, 116, 211
 Smith, Kelsor, 214
 Smith, Robert, 87, 247
 Smith, William, 66, 181, 245
 Smurr, William, 96
 Snow, James, 77, 245
 Snyder, Dan, 25
 Snyder, Charles Edwin, 218
 Sollid, Roberta, 141
 Solvie, Pat, 21
 Spangeld, Waldo, 52
 Spartz, George, 66, 255
 Spanser, Jack, 87, 257
 Spencer, Roderick, 87, 247
 Spencer, Sherman, 52, 144, 241
 Spielman, John, 77, 110, 257
 Spraycar, Harry, 66, 252
 Squires, Calvin, 87, 221, 255
 Squires, Gene, 87, 165, 255
 Squires, Marshall, 221
 Stafford, George Howard, 52
 Stagg, Donald, 218
 Stahl, Stanley, 87, 247
 Staley, Beverly, 87, 211
 Staley, Martha, 52, 134, 229
 Stamp, Doris, 77, 121, 235
 Stanaway, Don, 78, 87, 221, 245
 Standiford, Alvan, 66, 253
 Stanley, Pat, 87, 211, 231
 Stanton, Harold, 66, 247
 Staudacher, Elaine, 87, 211, 239
 Staudacher, Mary, 87, 211
 Steel, Frank, 174
 Stenehjem, Arvin, 52, 135
 Steier, Wallis, 87, 245
 Sterling, Sandy, 52, 237
 Sternitz, Mary, 87, 210, 211, 235
 Sternitz, Robert, 66, 142, 245
 Sternhagen, Mare, 52
 Stevens, Alfred, 66, 251
 Stevens, Elmer, 53, 135
 Stevens, John, 53, 140, 255
 Stevens, Stanford, 53, 249
 Stevenson, John, 66
 Stewart, Charles, 77
 Stewart, Gordon, 77, 120, 155, 156,
 180, 251
 Stewart, Jamie, 87, 237
 Suth, Bart, 87, 218, 253
 Stockhoff, Walter, 166
 Stockton, Arthur, 218
 Story, Jane, 212
 Strand, Louis, 77, 247
 Strand, Ommund, 53, 218
 Stratton, Homer, 53
 Stritch, Irene, 87, 93, 102, 125, 182,
 235
 Stroeder, Kaye, 116, 213
 Stroup, Helene, 77, 124
 Stuart, Philip, 66, 249
 Stuart, Mary, 87
 Suchy, John, 77
 Sullivan, Brendan, 218
 Sullivan, Edward, 181
 Sullivan, Mark, 66, 249
 Summers, Betty Lee, 87, 211
 Suttill, Bernard, 87, 257
 Svernungsen, Amos, 53
 Swingen, Elsworth Leonard, 66
 Svoboda, Joan, 212
 Svoboda, Robert, 66, 101, 110, 248
 Swanson, Dean, 77, 251
 Swanson, Donald, 247
 Swanson, Glenn, 218
 Swanson, Gloria, 87, 199, 233
 Swanson, Robert, 66

Compliments of
 a friend . . .

A SMALL AMOUNT OPENS A
 SAFE AND PROFITABLE
 SAVINGS ACCOUNT...
 LIBERAL DIVIDENDS
 REGULARLY

MISSOULA BUILDING & LOAN ASSN.

114 E. Main St.

Phone 6944

COMPLIMENTS OF

GOLDEN GLO
 CREAMERY

FINEST DAIRY
 PRODUCTS

Phone 4153

223 N. Pattee

PORTRAITS

KOKAK FINISHING

CAMERA SUPPLIES

BOOKS

GREETING CARDS

PICTURES and FRAMES

GIFT NOVELTIES

McKays

MISSOULA, MONT.

**BUTTE
BEER'S
BEST**

Butte Business College.



Intensive training offered in various Business
and College Preparatory courses.

A complete course in Higher Accounting and Business
Administration prepares the graduate for the C.P.A. Exam.

APPROVED FOR G. I. TRAINING

Write for Catalog — Enroll at any time

J. L. Scott, President

Owsley Block, Butte

Sweet, John, 140, 219
Sweeney, Catherine, 77, 114, 212
Sweeney, Mary, 77, 212
Swingley, Boyd, 77, 144, 216, 217,
251
Switzer, Don, 218
Sykes, Robb, 110, 257
Sylling, Hans, 52, 218, 247
Sylling, Neil, 67, 218
Sylvester, Vernon, 142

T

Tabaraaci, Ted, 120, 167, 168
Talent, Golda, 66
Taman, Raymond, 87
Tanner, Phyllis, 211
Taylor, Elsie, 77, 116, 133, 233
Taylor, Betty, 184, 213
Taylor, Erma Lee, 125
Taylor, Jeanne, 25, 53, 235
Taylor, John, 53, 135
Taylor, Robert, 218
Teel, Eleanor, 77
Tetty, David, 218
Tester, William, 136
Thielen, Pearl, 87
Thom, Loraine, 87, 211, 233
Thomas, Jane, 87, 235
Thomas, Jean, 87
Thomas, Josephine, 77, 126
Thompson, Burton, 120, 165, 249
Thompson, Charlotte, 53, 132, 133,
231
Thompson, Drucilla, 77, 212
Thompson, Edna Marie, 77, 170, 233
Thompson, Lorna, 77, 229
Thompson, Maurice, 53
Thompson, Thomas, 67, 110, 255
Thon, William, 116, 218
Thoreson, Glen, 77
Thornfeldt, Paul, 53
Thorsrud, Edgar, 53, 174, 249
Thorsrud, Gar, 67, 249
Thronson, Jarron, 87, 249
Throssell, Rowland, 53, 167, 169, 251
Tirrell, Jack, 116, 218, 255
Tjeltveit, Glenn, 221
Tolson, Robert, 87, 255
Tomcheck, Colleen, 87, 211
Tomten, Kenneth, 126
Toole, Bruce, 139
Topel, Mary, 77
Topel, Theresa, 239
Torgerason, Audrey, 67, 227
Tourkiss, Mabel, 67
Tovey, Thomas, 67, 218
Trankle, Hans, 114
Tempor, Frank, 88
Tetzlaff, Betty Jo, 53, 237
Trippel, Jeanne, 88, 211, 227
Trower, Peggy, 88, 211, 233
Troxel, Betty, 88, 211, 233
Troyer, Roland Jerome, 144
Troyka, David, 53, 214
Tschache, Paul, 102
Tschudin, Maron, 67
Tucker, Wallace, 88, 218, 247
Turcott, George, 53, 142
Turley, Daisy, 53
Turman, George, 67, 253
Turner, Robert, 144
Turnquist, Nels, 110
Tyrand, Ray, 214

U

Ulrich, David, 67
Ulrich, John, 88, 125
Unifred, John, 53
Urquhart, Dorothy, 77, 212, 239
Uterback, Douglas, 88, 237

*For All Types
of
Home Financing
See*

WESTERN MONTANA
BUILDING AND LOAN

Corner of Higgins and Broadway

MISSOULA, MONTANA



*Don't be a
Stay
at
Home*

MEET THE GANG
at **SPILLUM'S**
BUTTE

Your Future . . .

Use it wisely - It's a
Valuable possession.

Your Bank . . .

Choose it wisely - the
Proper Connection will also
Prove valuable in years ahead.

METALS BANK & TRUST COMPANY
Butte, Montana

"Helpful Banking Since 1882"

Member F.D.I.C.



Relaxing Refreshment Between

Classes in Your

Student Fountain and Cafeteria

Student Union Building



Insure Your Future

ACCIDENT
LIFE

FIRE
HOSPITALIZATION

AUTOMOBILE
BONDS

STREIT and COMPANY

118 EAST BROADWAY

PHONE 2776

When in Butte it's

GAMER'S

Shoes for all the family

IN BUTTE SINCE 1879

54 W. PARK ST.

V

Vachel, Stanley, 67
 VanCamp, Milton, 142
 Vande Bogart, Florence, 53, 229
 Van Delinder, Dallas, 77, 247
 Van Delinder, George, 53, 247
 Van Horn, Alan, 67, 251
 Van Horn, Lee, 67
 Vannoy, Gay, 211
 Van Sickle, James, 67, 257
 Van Sickle, Robert, 53, 257
 Van Vorous, Pat, 88
 Van Vorous, Phyllis, 88, 123
 Vecker, C. F., 77
 Vernehill, Adam, 67, 241
 Verweck, John, 53, 126
 Vercummen, Lee, 218
 Verdon, Paul, 52, 138, 249
 Vermillion, George, 118
 Vernett, Rosemary, 53, 114, 212
 Verploegen, Mary, 112, 212
 Vick, Madison, 144
 Vickers, John Robert, 53, 136
 Vilen, Carol, 88, 92, 110, 123, 212
 Vilk, Victor, 218
 Vine, JoAnn, 88, 211, 235
 Vinie Margaret, 53, 213
 Viscon, Stephen, 88, 218, 257
 Volk, Fred, 157
 Volk, Helen, 88, 233
 Voorbees, Paul, 54
 Voorbees, Ruth, 67, 134, 212
 Vralsted, Lyle, 136

W

Wade, Marie, 24, 77, 101
 Walstat, William, 53, 118
 Wagner, Marvin, 181
 Wakefield, Sam, 214
 Wallace, Glen, 24, 67, 130, 141, 249
 Walker, Jack, 89, 253
 Walker, William, 54, 255
 Wall, Elizabeth, 77, 229
 Wallander, Jerome, 54, 249
 Waller, Sally, 88, 211, 229
 Wallin, Ellen, 213
 Wallin, Elsie, 231
 Walsh, Carol, 77, 131
 Walsh Emmet, 67, 120, 167, 169, 253
 Walston, Roine, 88, 211, 227
 Walter, Ted, 136, 221
 Ward, Charles, 142
 Ward, Clemens, 102
 Ward, Robert, 257
 Warford, Roger, 67
 Warn, Lawrence, 124, 217
 Warnke, Virginia, 212
 Warsinske, Norm, 120, 138, 158
 Warwick, Corleen, 88, 211
 Washington, Charles, 221
 Waterman, Charles, 77
 Watkins, Wallace, 214
 Watson, Bruce, 88, 221
 Way, Beverly, 67, 229
 Wayman Stanley, 114
 Webb, Vernon, 88
 Webber, Genevieve, 77, 183, 229
 Weber, John, 54
 Weingart, Joyce, 88, 222
 Weir, Dennis, 77, 247
 Weir, James, 54
 Welch, George, 217
 Weidenhalt, Rich, 77
 Wendland, Wel, 135
 Wenstrom, Harold E., 54
 Weesen, Maurice, 67
 Weeskamp, Frank, 117
 Westman, Fred, 77
 Weston, Don, 48, 54, 138
 Weston, Emery, 157
 Wetstoen, Astrid, 54, 138, 213
 Whalen, Jo Ann, 77, 229
 White, Douglas W., 217
 White, Edmond, 67, 247

White, James, 77, 181, 245
 Whitman, Donald, 136
 Whitmer, Parks, 54
 Wickerson, O. E., 77
 Wickizer, Charles, 77, 214, 249
 Widenhofer, Allan, 77, 92, 130, 257
 Wilde, Wayne, 77
 Wiley, Bernice, 7, 131, 233
 Wilhelm, Jerry, 77
 Wilkerson, Douglas Elroy, 255
 Willey, Dorothy Nielson, 231
 Willey, Richard, 67, 257
 Williams, Cecelia, 54
 Williams, David, 139
 Williams, Wallace, 217
 Williamson, James, 218
 Willis, Wayne, 88, 218, 243
 Wilson, Dola, 54
 Wilson, Don, 217
 Wilson, Dorris, 54
 Wilson, Owen, 88
 Wilson, Robert, 77, 218, 247
 Wilzen, Harris, 54
 Winters, Jack, 67, 255
 Wirth, James, 54, 245
 Wischamann, Hans, 116
 Wise, Harry, 216, 217
 Wohlgenant, Mona, 88, 211, 231
 Wohlgenant, Richard, 78, 88, 217, 252

Wojciechowski, Blanka, 54
 Wold, Paul, 88, 157, 166, 249
 Wolf, Leila, 88, 213
 Woltschlaeger, William, 88
 Wolpert, Joseph, 77, 221
 Wood, Richard, 88, 225, 221
 Woodahl, Pat, 211
 Woods, John, 67, 252
 Woods, Robert, 67, 218
 Woodside, Donald, 67, 249
 Woodward, Mary Ellen, 88, 124, 222
 Woodgerd, Wesley, 142
 Woolley, Robert, 54, 144
 Woomer, James, 218
 Wort, Bill, 117
 Work, Carl, 67
 Working, Dorothy Jean, 23, 24, 121, 184, 231
 Wray, Richard, 67, 241
 Wright, Charles, 67, 257
 Wright, James, 116
 Wright, Keith, 157
 Wright, Phyllis, 67, 134, 239
 Wuertl, Clayton, 67, 247
 Wuertlner, Ben, 88, 251
 Wuertlner, John, 138
 Wuertlner, Julius, 54, 251
 Wylder, James, 77

Y

Yardley, Dan, 77
 Yelso, Charles, 67
 Yost, Harold, 88
 Young, Betty, 25, 68, 77, 134, 184, 231
 Young, Denzil, 67, 159
 Young, Jack, 67, 180, 253
 Young, Janet, 88, 211
 Young, Nancy, 88, 211, 237
 Young, Robert, 67, 214
 Youngberg, Fern, 134, 212
 Yovetich, Dan, 171, 172
 Yubas, Melvin, 77

Z

Zakos, Henriette, 214
 Zanto, Elmer, 218
 Zelmer, Viola, 54
 Zerula, Cecil, 217
 Zibell, Robert, 54, 140, 252
 Zimmerman, Aaron, 54, 116, 134
 Zubick, Frank, 92
 Zuercher, Imogene, 222
 Zunchich, Denise, 88, 182, 213, 235
 Zwicker, Helen Elizabeth, 212



"I'll say it tastes better"

GARDEN CITY DAIRIES

CREAM • BUTTER • COTTAGE CHEESE

Regular and Homogenized
 Vitamin 'D' Milk Processed in
 Montana's Most Recently
 Modernized Plant

122 W. Front St.

Phone 4108

MISSOULA HOTEL

Jungle Club

Coffee Shop

Crystal Bar

Montmartre Lounge

KNOW MONTANA . . .

OUR SYSTEM OF HIGHER EDUCATION

by Dr. Francis A. Thompson, President Montana School of Mines

Montana's pioneers caught the vision and held the faith that the future of their new commonwealth lay in the youth of the generations yet to be. History shows that immediately upon emergence from the swaddling clothes of territorial status, the pioneer legislators proceeded to make provision first for grade schools, then for high schools, and next for a state-supported system of higher education.

Their course in higher education was in large measure charted by the Enabling Act of 1889, which gave to the new state specific grants of land, (1) "for university purposes;" (2) "for a school of mines;" (3) "for state normal schools," and (4) "for agricultural colleges."

It was natural, therefore, that the legislative assembly, meeting in its third regular session in 1893, should act on the assumption that the designation of four separate land grants, implied four separate institutions, and it proceeded to create simultaneously, a university at Missoula, a school of mines at Butte, a normal school at Dillon, and an agricultural college at Bozeman. Thus 56 years ago, the pattern of higher education was set. In 1927 provision was made for the Eastern Montana State Normal School at Billings, and in 1929 for the Northern Montana College at Havre. All four institutions were made "units" of a consolidated system which was designated "The University of Montana." A co-ordination officer, responsible to a State Board of Education, with enlarged powers, was provided for and given the title of "Chancellor." Naturally the new units at Billings and Havre were "born into this system," and are integral parts thereof.

ANACONDA COPPER MINING COMPANY

"Work for a Greater and More Prosperous Montana."

This is a project that should include all Montanans.

